STORM WRECKS RESORT

Today

East Goes West and V. V.
Annoying Hold Up.
Tornado Exaggeration.
No Pineapples, Please.

—By ARTHUR BRISBANE—

(Copyright, 1928.)

YESTERDAY Mr. Hoover from California was telling the East why it should vote to retain and increase Republican prosperity.

Gov. Smith from New York was on his way West to tell farmers why they should put out Republicans and put Democrats in.

MANY speeches about prohibition, nullification, as Republicans call it, modification, as Democrats call it.

Much whispering and loud talking about religion.

But the real issue is PROSPERITY.

Once workmen talked about the full dinner pail. Now they talk about the full pocketbook.

The job of Democrats is to convince the public that the national pocketbook will expand, and national savings increase more rapidly under Democratic than under Republican rule. Nothing else really counts.

A LADY bandit adds annoying features to the holdup industry.

Twelve gentlemen were playing poker in Brooklyn, a policeman among them. Violent sobbing at the door, a woman in distress. The poker players open, and hear "stick 'em up"—two men pointing automatics stand behind the sobbing young lady. She points one automatic, pointed steadily, while her friends collect pocketbooks and jewelry, $5,000 in cash.

Then to facilitate the "getaway" the young lady of the sobs and automatic told the twelve gamblers, "drop your trousers to your knees." They obeyed hastily. Leaving them hobbled, any man can appreciate their predicament. Lady and holdup partners left in their automobile. That is new.

IF YOU have made any winter plans about Florida, don't let any news reports, accurate or exaggerated, influence you. There are no tornadoes in Florida in winter.

A TYPHOON in China has killed many, and many houses destroyed. We pay little attention; it is too far away. In the Virgin Islands thousands are homeless. That is nearer home but leaves us cold. A majority of us don't know where the Virgin Islands are.

The sugar crop of Porto Rico is safe. THAT interests us, sugar might go up. Coffee growers suffer heavy losses. That interests us, it may mean dearer coffee.

JUDGE JARECKI, of Chicago, says that city will enlist 10,000 men to guard the polls in November. He doesn't want any more "pineapple politics."

"Pineapple," you know, is Chicago's playful euphemism for an explosive bomb.

If pineapples only were used in the Chicago campaign it wouldn't be so bad. But automatics, machine guns and brass knuckles added to the "pineapples" make the way of the voter hard, unless he votes with the gang.

HUNDREDS of thousands are homeless in Porto Rico, crops are ruined, many in extreme misery and actually hungry.

Uncle Sam should prove that his friendship and protection are real and worth having. There should be no waiting for the Red Cross to make some little gesture.

This is a rich country, with money, ships and provisions, and no time should be lost.

THE United States Constitution is 141 years old now, and that fact was appropriately celebrated yesterday on the steps of the United States Sub-Treasury in Wall street. The Constitution has provided 141 years of prosperity, and Wall street is prosperity's main office.

It was a cheerful Wall street birthday for those wise enough not to sell short. General Motors went to the highest price ever.

Big Steel sold above 160. "Call money" lent at 6½, only half a point inside the usury line.

Small blessings thankfully received.

C. W. HOYT, an able man, brilliant in his profession, is killed by a fall from his horse. The horse shied, causing a sudden fall, and Mr. Hoyt's neck was broken.

Many friends will sympathize with the family of Mr. Hoyt, whose death should be a warning to all men that ride, especially after 50.

Had Mr. Hoyt worn a hat of extra hard felt, especially made for riding and providing an air cushion to protect head and neck in case of a fall, he would doubtless be alive now.

Battered Cities In Florida Storm

BEFORE THE STORM!
DOES THIS HOME STAND?
WHAT FATE FOR THIS SCHOOL?
PALM BEACH, LOOKING FROM W. PALM BEACH
IS THIS SCENE GENERAL?
HOW FARES THIS HOTEL?
IS THIS STREET INTACT?

LIE IN RUINS

The Palm Beaches, twin Florida cities, today lie in ruins as the West Indian hurricane howls up through the central regions of the state towards Georgia and the Carolinas. These photos are of Palm Beach and West Palm Beach, separated only by a narrow lake little wider than the Allegheny River, before the storm; one shows the ruins now in Illinois, similar to those today in the Palm Beaches.

PIRATE-GIANT LINEUP

PIRATES.		NEW YORK.	
Adams, 2b.	Comorosky, mf.	Welsh, mf.	Jackson, ss.
L. Waner, lf.	Wright, ss.	O'Doul, lf.	Hogan, c.
P. Waner, rf.	Hemsley, c.	Ott, rf.	Reese, 2b.
Traynor, 3b.	Grimes, p.	Lindstrom, 3b.	Fitzsimmons, p.
Grantham, 1b.		Terry, 1b.	

Burn 3 Non-Union Mine Tipples; Loss $500,000

Pittsburgh Sun-Telegraph

ESTAB. 1927—VOL. 3—NO. 48 ★ TUESDAY, SEPTEMBER 18, 1928 ★ THREE CENTS

THE Peach
Wall St. Close

The Weather

Mostly cloudy tonight and Wednesday; continued cool.

HAVE TOLD ALL--DAPPER

FLORIDA RESORT LEFT IN RUINS

WEST PALM BEACH, Fla., Sept. 18.—(AP.)—Striking with terrific force, the West Indian hurricane has spread death, injury and property damage that is expected to mount into high figures over the Palm Beach section of the Florida east coast.

While only 14, so far, are known to have been killed and 140 injured, the property damage is unestimated.

The city of West Palm Beach virtually is a wreck. Hardly a building escaped damage. The business district looks like it had been shelled by enemy guns. Residential sections of the city are but little better off.

Palm Beach proper also was hit hard. Many buildings were completely down and a part of Royal Palm avenue was under water.

The surrounding country suffered to a similar extent. Beginning at Stuart, on the north, to Pompano, 35 miles to the south, the hurricane left nothing but wreckage and destruction in its path.

Deerfield and Boynton devastated. Lake Worth was severely hit. Delray, Lantana, Kelsey City and Jupiter, all small towns, also felt the fury of the elements.

Thousands are homeless and are being cared for in railroad stations, in boxcars and in such structures as withstood the storm.

"I have lived in Florida since 1901, and this is the worst I have ever seen," said Sheriff R. C. Baker, of Palm Beach county, after an inspection trip. The Sheriff said in his opinion a conservative estimate of property damage in West Palm Beach alone would be $10,000,000.

DAMAGE GREAT

"The business section virtually is a wreck," he declared. "There isn't a building in the city which escaped damage. It's as bad if not worse than what hit Miami."

Mr. Baker attributed the small loss of life to people being prepared for the storm.

"Those who did not seek strong shelter were ready to run for it at the first sign of danger," he said. There was but little, if any, moving around during the lull between the first storm and the backlash."

There was no water, lights or gas in the city. The sheriff was advised yesterday that looting had developed in one of the suburbs of West Palm Beach.

He also was told by officials of

(Continued on Page Two.)

POLICE GET VERONA

In retaliation for the arrest of Police Inspector James M. Hoey, Capt. Harry Mellon and a raiding party nabbed 22 gentlemen of the opposition last night, one of whom was said to be none other than Alderman John J. Verona. Alderman Thomas J. Flanigan also was among those disturbed by Capt. Mellon and his blue-coat aides.

Neither Police Superintendent Peter P. Walsh nor Public Safety Director James N. Clark had anything to say today about the alleged use of city police in the political war raging in the Hill and Strip districts.

"I just got back to town," declared Walsh, and haven't had time to think about it. I don't know what's going on, yet."

Clark refused to be interviewed. He asked questions through his efficient doorman, and in reply to a relayed query about last night's raid on Verona's "council of war," his reply was, "I have nothing to say."

Hoey, who eluded constables from Alderman Verona's office Saturday by locking himself in his own jail at the Center Avenue Police Station, was taken into custody by Constable Harry Fink, who had pursued the inspector relentlessly for two days. Hoey obtained his release by posting $1,000 bail. He was arrested on charges of aggravated assault and battery, the outgrowth of alleged police persistence in "picking on" Verona followers in their avowed campaign against vice on the Hill.

Police and political bombs have been popping almost continuously since. Verona's constables and city police have been running around in circles arresting each other. This morning's assemblage in a hotel owned by Dan McCaffrey at 2856 Smallman street, was said to have been a "council of war" of Verona forces.

Capt. Mellon declared he had received complaints that a "wild party" was in progress. No disorder accompanied the raid. Capt. Mellon and his squad walked into the hotel and announced that everybody was under arrest. All were taken to Penn Avenue Police Station, where a charge of keeping a disorderly house was lodged against McCaffery, who was released under $105 forfeit. The others were charged with visiting a disorderly house. They were released under $15 forfeits.

Judge Sends Bad News to Prison Breakers

BELLEFONTE, Pa., Sept. 18.—In sentencing five escaped Rockview prisoners yesterday, Judge M. Ward Fleming told them to tell other prisoners that no leniency would be shown inmates who escape from the Centre county prison.

Sentence meted out included Harry Fink, of Philadelphia, five to 15 years; George Windemaker, of York county, three to seven years; Robert Duane, of Lackawanna county, three to six years; Nick Carbuck, of Allegheny county, two to four years, and Louis Marino, of Lawrence county, five to 10 years.

They will be returned today to the Eastern and Western Penitentiaries.

Red Cross Appeals Here For $60,000 Storm Fund

SIXTY thousand dollars for the immediate relief of victims of the hurricane disaster has been asked from Pittsburgh by the American Red Cross, A. K. Oliver, chairman of the Pittsburgh chapter, today directed letters to thousands throughout Allegheny county appealing for funds to meet this appalling emergency.

A telegram received this morning by Mr. Oliver from Judge John Barton Payne, of the National Red Cross, states that latest reports from Porto Rico and the Virgin Islands indicate that it is evident that the Red Cross faces a serious responsibility.

At the same time a call was issued for volunteer clerical workers to come to headquarters in the Chamber of Commerce Building tomorrow to assist in the mailing of the great volume of letters. It is declared urgent that all the letters be placed in the mail tomorrow afternoon.

3 MINE TIPPLES SET AFIRE; LOSS $500,000

FINLEYVILLE, Pa., Sept. 18.—Incendiary fires, started simultaneously, destroyed the tipples of three nonunion coal mines near here early today, causing loss estimated at approximately $500,000.

State police and county and local authorities joined in a hunt for the perpetrators. The fires, constituting the most smashing blow ever dealt open shop coal mining in this country, came as a climax to a long and bitter warfare.

TIPPLES DESTROYED

Tipples destroyed were those of the Piney Fork Mine, Peters Creek Coal Company of Pittsburgh, in Union township, loss $150,000; Henderson mine of the Henderson Coal Company of Pittsburgh, loss $100,000; Eclipse mine of the Eclipse Mining Company, Washington, tipple and power house destroyed, loss $225,000.

The fires, evidently started by use of highly inflammable material, blazed up at 4 o'clock this morning. The Finleyville fire department answered an alarm, but could do little. Tipples and wooden auxiliary buildings were burned to the ground.

This morning the shaft of the Eclipse mine caught fire. Firemen and workmen battled to prevent the flames from reaching the interior of the pit.

The Piney Fork mine has been employing 200 men and producing about 1,500 tons of coal daily. The Eclipse mine had employed a similar number. Formerly union mines, both had been operating non-union. The Henderson Coal Company's mine had not operated since the miners' strike two years ago, but had been cleaned out in preparation to resume with 100 men within a few weeks.

BRIDGE BURNED

WELLSBURG, W. Va., Sept. 18.—Fire thought to be of incendiary origin destroyed a bridge on the railroad spur leading from the Pennsylvania Railroad to the West Virginia Pittsburgh Coal Company's mine here this morning. One hundred and fifty miners were thrown out of work. The bridge crosses West Virginia Highway Route No. 2. Fire Marshal Charles Nolte and Pennsylvania Railroad officials are investigating.

North Tier Of Pa. for Hoover

The "Northern Tier" of Pennsylvania counties are supporting Herbert Hoover to a marked degree, as indicated by returns in the straw vote canvass of Pennsylvania conducted by The Sun-Telegraph.

Returns from this belt, slow to be heard from during many elections in the past, have increased in volume recently in the straw poll. These counties, extending east and west across the northern border, are rural in character and are numbered among the least populated counties.

The sentiment as indicated by ballots recorded in the poll is strong for Hoover in practically all of these counties. In some of the urban communities in this belt, Gov. Alfred E. Smith has met with favor.

Ballots from this section enabled Hoover to win the day's returns and increase his lead in the totals to date to 4,391. Both candidates ran even in the returns from Philadelphia and Scranton.

The standing to date in the Pennsylvania canvass, part of the nation-wide poll by the Hearst papers, is as follows: Hoover 17,351—12,085 men and 5,266 women; Smith 12,960—8,757 men and 4,203 women.

This vote in 1924 was divided as follows: Coolidge 21,493—14,849 men and 6,644 women; Davis 2,659—2,059 men and 600 women; LaFollette 1,997.

FATHER, AT INQUEST, REPEATS STORY

A coroner's jury today failed to unearth any new clues in the Dapper murder case. After hearing a score of witnesses, the jury brought in the verdict that Harry R. Dapper, young Carrick physician, came to his death from wounds fired from a gun in the hands of a person or persons unknown, and recommended that the slayer be apprehended and held to await action of the grand jury on the charge of murder.

The coroner's inquiry emphasized a second mystery within the mystery of the murder case in that HenryA A. Dapper, the slain doctor's father, and Milton S. Englert, the doctor's brother-in-law, failed to ask Dr. Dapper who had shot him and why? Both men, according to their own testimony, had ample oportunity to question the doctor before he died.

Englert admitted that he had stood in a Homestead Hospital room looking at Dr. Dapper, who was conscious, 15 minutes without asking who had shot him and when the elder Dapper, who was with his son both at the scene of the murder and at the hospital, was questioned, "Didn't you aswk him (Dr. Dapper) anything aboutt he shooting?" replied, "oNt a thing."

ASKED NOTHING

Other witnesses heard included Dr. S. A. Norris, who was called to attend the slain physician; Elizabeth Weishaar, a neighbor of Dr. Dapper; Alex Vis, who was in the doctor's office before the death ride, and who saw the mysterious stranger there; Frank Serafino, gasoline station attendant; J. M. Cameron, an interne at the Homestead Hospial; John J. Smith, who resides near the scene of the murder, and James T. Reddington and Patrick Traynor, county detectives.

Practically all of the evidence was similar to what witnesses already had told police and detectives.

The father insisted that he has told all he knows of the affair. He said:

"If I could tell you some things, how happy I would be, regardless of whom it would hit, I would be only too glad to tell you. I'll never have a happy day until I find out who did it, and why it was done."

The elder Dapper reviewed the happenings of the fatal night from the time he received a telephone call from hisdaug hter-in-law asking him to accompany his son until the latter was taken to the hospital.

CAN'T EXPLAIN GUN

He identified a pistol exhibited to the jury as being his, but could not tell why he had taken the gun with him. He said:

"I don't know why I took the

(Continued on Page Two.)

FIGHT ON BUS RATES HERE LAUDED

Enthusiastic approval of the Pittsburgh Sun-Telegraph's stand for lower bus fares has been expressed in letters from readers. The campaign has given voice to a long felt public distaste for paying 25 cents for a service available in other cities for 10 cents.

Extracts from some of the letters follow:

"The article on the city bus fare by George H. Snyder, which was published in yesterday's Sun-Telegraph is worthy of special mention.

"This city is criticized severely by travelers for the short distance routed at 25 cents and also for the limited time schedule.

MORE BUSSES ASKED

"Were the company to charge a reasonable amount, running at closer intervals, they would soon get a greater volume of business, thus putting Pittsburgh in line with other cities instead of classing it as a 'city that stands still.'

"Other cities not having the vast amount of business done here have many other means of transportation in addition to bus service."

"Here's one to ask Mr. A. W. Robertson, president of the Pittsburgh Motor Coach Company:

"If the fares over the long routes are 25 cents, most of which are seven miles, why is it that we people riding the East Liberty route between Bloomfield Bridge and Herron avenue, one and one-half miles, pay the same fare as the seven-mile riders?

"Mr. Robertson also makes a statement that the buses are roomy and comfortable, but we, the people between the zones mentioned above, usually have to stand from our point to the city."

LAUDS CRUSADE

"I want to congratulate you on the courageous fight you are putting up in regard to the exhorbitant bus fare here. I only hope it will have a good effect and that the fare will be reduced.

"I know that in New York you can go in a bus from one end of the city to the other, transfers and all, for only 10 cents. I have done it."

"It certainly gives one satisfaction to see someone in Pittsburgh with enough nerve to expose the exhorbitant bus fares charged in Pittsburgh as you have done in your worthy paper.

"Keep up the good work and here's luck to you."

Starts Tomorrow!

The Sun-Telegraph FREE COOKING SCHOOL

MRS. EDNA RIGGS CRABTREE, noted expert, will discuss homemaking, cookery, new recipes, new appliances and allied subjects of interest to every Pittsburgh housewife. Come every day! 2 to 4 Wednesday, Thursday and Friday afternoons and Friday night at 7:30.

SOLDIERS' MEMORIAL HALL
Sept. 19, 20, 21

SMITH IN GRAIN BELT; SPEAKS TONIGHT

East Coast Battered :-: Hurricane Whines Across Florida to Georgia :-: Terrific Winds Abate

PHOTOS BY INTERNATIONAL NEWSREEL.

ISLAND

Wind-battered Florida's east coast today breathes easier as the vicious West Indian storm trails up thsough the central reaches of the state toward Georgia and the Carolinas, ripping the heart from swampy, useless Everglades land. This damage is in Porto Rico, leveled before the monster struck Florida.

WEST

Just before the storm struck and South Florida was grimly engaged in preparing to withstand its fury, Nebraska and Illinois were wracked by a terrific cyclone. This building at Rockford, Ill., was torn up, while scores of men were huddled inside, frightened from their work. Many were injured as this factory was wrecked.

BURIED

Employes are believed to have been buried in the ruins of this structure, that of the Elco Company, and early darkness after the storm hampered rescue workers and anxious friends and relatives who sought to probe the broken mass. Damage that will run into millions has been done in the three storms—New Hampshire, Mid-West, and Florida-Porto Rico.

RANSOMED CHILD IS KIDNAPED

CHICAGO, Sept. 18.—(AP.)—Billy Ranieri has been re-kidnaped, and today was hidden in a rendezvous so secret that even allies of his original abductors were unable to discover it.

Police, however, although baffled in attempts to find the new hiding place, said they had names of six or more men implicated in the kidnaping episode. Billy was alive, they said, after 14 days in the hands of men believed to be connected with other extortionist conspiracies.

Not until yesterday did police receive voluntary information from A. Frank Ranieri, father of the 10-year-old hostage. He told how he had paid $5,000 in ransom money to Angelo Petitto, a saloonkeeper, held with two others on kidnaping charges.

From a relative of Petitto police said they learned that Juliano Romano and Pasquale La Rocco were in charge of the boy. Fear of punishments had caused orders to be issued that the lad be freed, they said, but members of the kidnaping clique were unable to notify Romano and La Rocco.

By piecing stories together, police gathered that Romano and La Rocco had taken the boy to a new spot unknown to their accomplices. Previous messages indicated Billy was held in Elwood Park.

Three men were arrested last night when they picked up a decoy package resembling currency, left by police at a spot designated by instructions received by Ranieri.

HILL ROADWAY SUITS FILED

Claiming that the use of high explosives in the construction of the Mt. Washington roadway damaged several houses, Charles E. McPherson, of Sycamore street, has brought suit against the Thomas Cronin Company for $5,000 damages.

Excessive charges of explosives cracked the walls and plaster and broke and damaged the roofs, he avers. As a result of the property damage, he claims he lost rents totaling $1,715.

ROME PLANE READY FOR SEA HOP TODAY

Universal Service.

OLD ORCHARD, Me., Sept. 18.—Despite ominous discoveries of defects in his airplane, preventing a take-off yesterday, Cesare Sabelli, Italian ace, hoped to get aloft before noon today on his projected nonstop flight to Rome.

A gasoline valve was found leaking yesterday. It required two hours' work before it could be repaired. Then it was learned, in a last-minute test, that the airplane's propeller is about one-eighth of an inch out of alignment.

Capt. Sabelli, however, stated that he believed the latter defect not sufficiently grave to prevent his starting the 4,200-mile flight this morning. He plans to be in Rome about noon Thursday, after 44 to 48 hours' flying.

In the airplane with Capt. Sabelli will be his co-pilot, Roger Williams; a mechanician and radio man, Pietro Bonelli, and a member of an old Italian family, Dr. Leon M. Pisculli.

Held!

Photo by Pittsburgh Sun-Telegraph.

MISS FITZPATRICK

Joseph Brizzle, 57, had his arm around her when the auto Genevieve Fitzpatrick, 19, was driving struck and killed a workman in East Ohio street, according to testimony at the coroner's inquest today. Genevieve and Brizzle both were held on manslaughter charges.

16 OHIO TRAIN CREWS TO SKIP DENNISON STOP

DENNISON, O., Sept. 18.—W. J. Conley, assistant trainmaster here, announced that beginning September 21, 16 Pennsylvania train crews from Dennison and Columbus will make through runs, eliminating Dennison as a stop-over. Runs will be from Columbus to Mingo, Weirton and Pittsburgh district.

There Is Something That Will Interest You Here

Wanted a complete crew for new restaurant and sandwich shop. See classification 6.

1924 Rickenbacker Coupe, 5 good tires and in A-1 condition. Owner can be reached in Lehigh exchange. See classification 94.

A North Side man is offering this week 40 head Ohio cows. See classification 101.

Confectionery, established 1903; fountain; Frigidaire, living rooms. Rent $33. Price $800. See classification 12.

For These Ads Complete and Many Others, See the Sun-Telegraph Classified Ads.

JAWORSKI MEETS SISTER; HOPES FOR EARLY DEATH

(International News Service.)

CLEVELAND, Sept. 18.—Paul Jaworski, the two-gun killer who is in a dying condition at City Hospital here, was visited by his sister, Mrs. Lucille Logan, of Detroit, late yesterday.

Mrs. Logan, who arrived here Saturday, and was refused permission to see her brother, was allowed to go to him after returning. A little woman, she was almost overcome by emotion, and grim-faced police guards were visibly touched by the meeting.

"How do you feel, Paul?" the sister asked.

"I don't feel good," Jaworski answered dully. "I'm sick. I'm going to die."

"It's better that you die here than in the electric chair," the little Polish woman answered, her voice breaking.

"Yes," the wounded man agreed. "The sooner the better."

Injured In Fla. Resort

WEST PALM BEACH, Fla., Sept. 18.—(AP.)—A partial list of the injured in the Palm Beach hurricane area follows:

PORTER, MRS. F. L., West Palm Beach, both legs broken, head and internal injuries.
COLLINS, ROBERT H., West Palm Beach, internal injuries.
SMITH, IKE, Lake Worth, broken leg and lacerated head.
WRIGHT, H. M.
PRETTER, L. E.
BRANDY, CLINTON.
SMITH, J. B.
ALLEN, C. H.
FOSTER, J. B.
COBAR, W. B., foot fractured.
COBAR, MISS DOROTHY, thigh fractured.
MOORE, DR. W. S., Palm Beach, arm fractured.
JONES, VIRGINIA, 7, Lake Worth, shoulder fractured.
M'KINSIE, ARTHUR, 18, right leg fractured.
STOLTE, MR., West Palm Beach, left leg fractured.
STOKES, MRS. C. S., Del Ray Beach, fractured ribs.
BOYCE, MRS. R. H., Del Ray Beach, right eye injured by flying object.
SMITH, MR., Del Ray, fracture of skull and left leg. Was found on Dixie highway, following storm.
TRUE, MRS. MARY.
WYNEYARD, MRS. NELLIE.
WALKER, GEORGE H.
NELSON, A. C.
WRIGHT, MRS. M. M.
PRATHES, L. E.
MAYFIELD, W. J., Kelsey City, lacerations.
GUILDING, W. F., West Palm Beach, injury of legs.
LAZIERA, P. H., West Palm Beach, injury of foot.
HUNTER, A. M., Riviera, dislocation of shoulder, lacerations of left side.
FENN, C. B., Florida Power and Light Company.
HINSON, P. L., Deerfield.
GROOVER, J. E., Deerfield.
MEHEL, G., Lake Worth, both hips fractured.
STELTE, JOHN D., Lake Worth, compound fracture ankle.
WILLIAMS, EDNA, Lake Worth, fractured ankle.
CONE, WARD, Lake Worth, fractured arm.
BOYCE, ROBERT W., Lake Worth, slight lacerations of head.
HAWKINS, MRS. EMMA, Lake Worth, injuries and shock.
WEINMAN, MRS. J., West Palm Beach, lacerated leg.
BLAYLOCK, MRS. JAMES, Westgate, lacerations about head and body.
WEINGARDNER, CHARLES, Boynton, lacerated scalp and minor injuries.
NELMNS, FRED, Kelsey City, bruises and lacerations.
FARRELL, E. R., West Palm Beach, bruises.
SHORT, J. H., Boynton.
NUHOUSE, ERNEST, Kelsey City, exposure.

DEATH, DESTRUCTION IN WAKE OF HURRICANE

(Continued from Page One.)

Lake Worth, an adjoining town, that "troop protection was needed." Lake Worth officials described conditions as "deplorable."

Florida National Guardsmen were assisting West Palm Beach city officials to police the business district.

ROBINSON GIVES AID

A large supply of drinking water was brought on a relief train from Miami. The private car of Senator Joe Robinson, the Democratic vice presidential nominee who halted his campaign to lend his car to relief agencies, was attached to this train.

After a hasty inspection of the city, Mr. Robinson dispatched an appeal for assistance to the American Red Cross. Storm area appears to extend from Fort Lauderdale to Titusville and appproximately 145 miles in width, the message read.

Inland, in the Lake Okeechobee section of Southern Florida, the greater number of deaths was reported. There, Capt. Rupert Smith found that at least 24 persons had perished and in reporting to Col. S. J. Lowrey, of the One Hundred and Sixteenth Field Artillery at Tampa, he requested that military aid be dispatched at once. Two units of troops were sent to the area for emergency duty.

Two relief trains, one from Miami, which escaped serious harm, and the other from Daytona Beach were moving into the stricken area. The Miami train carried extensive supplies and the private car of Senator Robinson. Twenty doctors and nurses were aboard the Miami train, while the train of 15 cars from the North carried 15 relief workers, including several doctors, as well as many supplies.

Meanwhile, word came from Washington that a relief worker was en route to take charge of six other national disaster workers who had left there Sunday.

So urgent was the emergency of the hundreds of refugees in the Palm Beach area, that estimates of destruction wrought by the storm were made incidental in the radio advices. It was generally indicated that 90 per cent of the buildings in that zone, however, had been damaged, 60 per cent of them perhaps extensively. Official estimates of the loss transferred to terms of money were lacking.

The storm itself was passing northward today, centered apparently somewhere between Jacksonville and Apalachicola. High winds were prevalent at Jacksonville, and the barometer there last night was lower at 29.07 than it had been since 1898. Farther north at Brunswick, Ga., a 55-mile gale was blowing. If the storm centers on Jacksonville, A. J. Mitchell, United States meteorologist, said a 60-mile gale might be expected. Several houses were unroofed last night but damage was not serious.

Reports by radio and over crippled telephone and telegraph lines indicated that Central and Western Florida had escaped extensive damage although gales ranging upward to 50 miles an hour smashed windows and did some injury to orchards.

WEST COAST HIT

JACKSONVILLE, Fla., Sept. 18.—(AP.)—A wireless message received today from station 4BN at Tampa, addressed to the Associated Press, said that three bodies had been recovered from the Miami Canal at Lake Harbor, near Clewiston, and that 35 others were missing. The message was signed "Vance." The source of information on which the report was based was not given, except that the message said the news came from Beardsley. It said:

"Refugees at Lake Harbor being cared for at hotel and in houseboats owned by road contractor. Water has risen 10 feet at Ritta. Entire section east of Clewiston under water. Three houses and pump plant at Bear Beach, and hotel at Lake Harbor only buildings not in water in 12-mile lake front."

R. S. Vance is the Associated Press operator at Tampa.

SLEEP WALKER DIES IN FALL

Plunging from a second-story window, presumably while walking in his sleep early today, Peter Walsh, 68, of 2323 Carson street, suffered injuries that caused his death two hours later in the South Side Hospital. Walsh, police say, walked against the window and plunged forward to the ground below. His skull was fractured.

HAVE TOLD ALL --DAPPER

(Continued from Page One.)

gun. I just picked it up because it was lying there. If it hadn't been lying there I wouldn't have thought of it."

First Assistant District Attorney Park questioned the father, who related how he grappled with the killer, as to what he said to the man about killing his son. Dapper replied:

"I said, 'You ought to be ashamed of yourself, shooting a young man like him; why did you shoot him?'"

Mrs. Marguerite Dapper, widow of the physician, preceded her father-in-law on the stand. In a low voice she recounted her version of the events that preceded Dr. Dapper's death ride. She stated that she noticed the stranger in the doctor's waiting room, but did not get a look at his face. Mrs. Dapper wore a black felt hat and a black dress. Her face was pale.

PITTSBURGH CHARGE HOLDS OHIO DEALER

MOUNDSVILLE, W. Va., Sept. 18.—(AP.)—Wanted in Pittsburgh to answer indictments charging false pretense and issuing a worthless check for $171 to a Pittsburgh produce firm, Lester Rodgers, 45, Steubenville, Clarksburg and Moundsville produce dealer, was arrested here yesterday. He refused to waive extradition and was held in bond of $2,500 for a hearing Saturday. The check, according to a Pittsburgh constable who came here to serve the warrants on Rodgers, was drawn on a Steubenville bank.

SMITH IN GRAIN BELT

By GEORGE R. HOLMES,
International News Service.

ABOARD GOV. SMITH'S SPECIAL TRAIN IN IOWA, Sept. 18.—Gov. Al Smith was out where the tall corn grows today. His special train was rolling this morning across the broad expanse of Iowa corn fields, nearing Omaha.

There, in the heart of the grain belt, tonight he will make his first major bid for the support of the agricultural West—a section of the country that may conceivably have the deciding voice in determining the next President of the United States.

TO MAKE STRONG PROMISES

Advance indications are that the New York Governor is going to make a bold bid for the farm vote in his western inaugural tonight. He will go a long way to meet the demands of the farm organizations that for two years have backed the equalization fee principle in the handling of crop surpluses. Just how far he will go remains to be disclosed, but it will be considerably in advance of the Republican position as so far outlined.

George N. Peek, chairman of the Corn Belt Committee of 22, joined the Smith train at Chicago last night for the Nebraska trip and had a long conference with the Governor. Peek recently came out for Smith and is doing all he can to further his candidacy in the grain belt. Ex-Senator Gilbert Hitchcock, of Nebraska, long a farm belt champion, also is aboard.

A nation-wide radio hook-up will bring literally millions of people into Gov. Smith's audience tonight. It is so extensive that almost the entire country can sit in at the opening of his Western invasion.

ALL CALL HIM AL

The Governor plunged into the corn country well pleased with the tenor of his trip thus far. No large crowds have greeted him, but no stops were advertised between Albany and Omaha. At operating stops in Ohio and Indiana, however, vociferously cordial groups besieged his private car, and at Chicago, last night, several thousand people thronged the railroad yards and yelled their throats hoarse for "Al." This was in spite of the desire of Democratic leaders in Chicago that all the fireworks be reserved until next month, when the Governor will speak there.

ISSUE "MORAL," CLERGY TO PREACH AGAINST SMITH

Without mentioning him by name, Methodist Episcopal ministers of the Pittsburgh Conference decided yesterday to preach against the candidacy of Alfred E. Smith for the presidency because of his stand on the liquor question.

The ministers did not want to be quoted to the effect that they were going to ask their flocks to support Hoover, but made it plain that that was what they were virtually going to do.

AVOID "DICTATION"

They will avoid mentioning names because, it was explained, they do not want to be placed in the position of seeming to dictate to their church members for whom they should vote.

The ministers adopted unanimously a resolution introduced jointly by the Rev. Dr. George E. Brenneman, pastor of the Smithfield Street Church, and Dr. W. W. T. Duncan, pastor of Emory Church, in which it was set forth that moral issues were involved in the campaign and that it was the duty of the Christian clergy to face them.

CALL ISSUE MORAL

The resolution follows:

"Resolved, That we, the members of the Methodist Episcopal preachers' meeting, hereby renew our purpose to urge our people to register and vote at the coming presidential election.

"Resolved, also, That we record our conviction that all Christian ministers should preach on the moral issues of the present campaign and not in anywise be deterred therefrom by any cry against preaching politics."

Summer's Over :-: University of Pittsburgh Students Return :-: Registration Underway

PHOTOS BY PITTSBURGH SUN-TELEGRAPH.

NEW ONES

University of Pittsburgh is registering students; summer is over. Madeline Enderlin, Greensburg, and Ruth Nield, Edgewood, are Freshmen.

FROSH!

"Hey, Frosh!" someone yelled at Gladys Bowman, Virginia Whitfield, Sally Moore, all from Braddock and new students at Pitt. They'll learn what it means.

ONE MORE YEAR

Just one more year for Ruth Rumble, Clairton. Her friends are Kathryn King, Clairton, and Elizabeth Lodgers, Irwin. Those catalogues, so-called, are confusing.

BEGINNERS

Much lies before this trio: Margaret Eitel, Knoxville; Nancy Lea, Aspinwall; and Ruth Peightel, Glenshaw. They, too, are Freshmen, and, it might be said, quite proud of that, if you please. They are in the machine-system here.

HERE'S HOW!

Jane Cronin, sophomore, here says things to Mae O'Donnell and Helen Mamula, Freshmen. All are from Pittsburgh. Registration continues today, at Syria Mosque.

HOOVER'S PLEA TO LABOR ENTHUSES N. J.

To Open Safes!

Photo by Pittsburgh Sun-Telegraph.

COMPLETE

When city detectives raided the safe-crackers' rendezvous at 1613 Boulevard of the Allies today, they found the most complete set of tools seized here in 20 years. Inspector of Detectives Frank Boyd is shown with the outfit. Note the electric connection that is plugged in wherever the cracksmen need "juice!"

Gang Nabbed for Safe Jobs

Photo by Pittsburgh Sun-Telegraph.

CONFESS, SAY POLICE

Kitty Gilbert, alias Mary Narr, John Martin, A. J. Gilbert and Charles Miller were counting their money in 1613 Boulevard of the Allies today when a squad of city detectives, including William Egan, Frank Dodson, Michael Carney and Joseph Jackson, found them. They admit cracking Fishel's East End store safe, detectives say. They had $169 of the Fishel money, detectives say.

Screen to Opera

HOPE HAMPTON

Hope Hampton, Houston (Texas) beauty contest winner, who was successful on the stage and then the screen, today prepares to leave the film world to sing in the Philadelphia Grand Opera Company, with which she has signed a contract. She will sing Mimi in "La Boheme" and later the title role in Massenet's "Manon."

Pittsburgh Sun-Telegraph

TUESDAY, SEPTEMBER 18, 1928

HOOVER PLEA TO LABOR STIRS NEW JERSEY

By WILLIAM K. HUTCHINSON,
(International News Service.)

NEWARK, N. J., Sept. 18.—The Republican leadership of New Jersey jubilantly predicted today that Herbert Hoover has insured a November victory in this battleground state by his "bread and butter" speech here and his two-day motor tour of its principal northern cities.

New Jersey's G. O. P. was enthusiastic in its praise of Hoover's personal campaigning and in its predictions of its effect upon the electorate. Hoover meanwhile launched his second day of motoring through the state with a visit to the Newark municipal airport, preparatory to visiting Hudson, Bergen and Passaic counties. This afternoon, after lunching here, he will motor through Princeton and Elizabeth to Trenton, where he boards his train for the return trip to Washington.

In his "bread and butter" speech, Hoover made five pledges to organized labor:

1—To continue Republican prosperity under the protective tariff.

2—To continue restricted immigration in order to safeguard the American wage levels.

3—To curtail the use of injunctions in labor disputes.

4—A reassertion of labor's right to collective bargaining.

5—A $1,000,000,000 government construction program to eliminate seasonable unemployment.

Senator Walter E. Edge declared this speech had won New Jersey to the Republican ticket. Morgan F. Larson, Republican nominee for governor, and Hamilton F. Keane, Republican nominee for senator, echoed his words.

"Herbert Hoover has won organized labor all over the country and assured a Republican victory in New Jersey by his great analysis of labor's problems and his common sense pledge to continue Republican prosperity," said Edge. "The wonderful enthusiasm shown throughout his visit demonstrates clearly that New Jersey will cast aside every other issue and vote to continue Republican prosperity."

"Every man and woman who works for a living wants to see Herbert Hoover our next president after listening to his wonderful labor speech," said Larson. "New Jersey is a great industrial state and it will give Herbert Hoover a 300,000 majority in this campaign."

"After Hoover's great appeal to the working men and women of America, there is no doubt of his being our next President," Keane added. "New Jersey will go Republican in order to continue Republican prosperity. This was clearly demonstrated by the happy faces of the tens of thousands who saw and heard him on his visit. His labor speech makes prosperity the predominant issue in New Jersey and our people will vote to keep it."

Order Slot Machine Raids

Public Safety Director James M. Clark today ordered simultaneous raids on 88 places in the city where slot machines are alleged to be operating. Saloons, clubs, poolrooms, "blind pigs" and confectionery stores are included in the places visited.

On account of the recent upheaval in political circles it was predicted around the City-County Building the raids would be "duds." Those who seem to be in the know say persons operating machines have been removing them from their places for some time past.

Director Clark said he has hired five motor trucks to haul the confiscated machines to the city property room in the City-County Building. The Director said he would personally supervise the destruction of the machines.

A conference between Clark and City Solicitor Charles Waldschmidt was held today to decide what action could be taken against manufactutrers of the machines.

4 BOY KILLERS PLEAD FOR CLEMENCY

Four East End boys who staged a series of holdups for the thrill it gave them, were crestfallen in court today as their counsel and alienists sought to soften their sentence for the slaying of Edward Flynn, aged watchman of the Homeopathic Hospital, September 4, 1927.

Judge James H. Gray, after listening to the pleas and testimony relative to their mental capacity, postponed pronouncement of sentence until he can have an independent examination of their mentality.

Michael Ferrero, always has been weak-minded and Lloyd Moore has been queer since he fell out of a tree and fractured his skull three years ago, it was testified Joseph Ferrero, brother of Michael, was drunk in the auto the night of the murder and Henry Constanza, never was mentally bright, it was testified.

WIFE SWOONS

Joseph Ferrero was married two days after the murder and his wife, Antoinette, swooned on the stand after she testified she would stick with him if he got out of the present trouble.

It had been expected that they would go on trial for murder when court convened yesterday, but instead the boys' attorneys offered to enter pleas of guilty, and proffer such evidence as would be necessary for the judge to determine the extent of their guilt in pronouncing sentence.

Beech Andrews, house father at Thornhill Reform School, testified that Michael Ferrero had confessed to him that he had been implicated in a holdup in which a man had been killed. He communicated with the local authorities and the boy, only 16, was brought before the county detectives, where he confessed and implicated his companions. All were arrested and made confessions. Joseph Ferrero, 18, was said by the other boys to have been drunk and asleep in the back of the automobile when the killing occurred. It is he who eloped with his sweetheart of two years' standing a day or two later, and the other three boys on the stand maintained that he slept through the tragedy. Afterwards, while fleeing from the scene, the boys drove him to his home and carried him, still asleep, to a swing on his father's front porch.

The boys said they set out in a stolen roadster and committed the first two holdups in it, waylaying pedestrians and holding them up at the point of a revolver. Several times they stopped at speakeasies and procured more liquor. Then, the night growing cool, they appropriated a large closed car, and in it found a revolver and hunting knife. Thus reinforced they robbed five other persons, collecting in all about $88. Flynn was in the street at Center avenue and Graham street when they attacked him at 5 a. m. He tried to grasp the gun from Michael Ferrero when it was discharged, the boys said, accidentally. The bullet entered his side. He died the next day at the Homeopathic Hospital.

Kidnaped American Freed

International News Service.

WASHINGTON, Sept. 18.—E. J. Bumstead, American mining engineer held a prisoner by Mexican bandits in the State of Nayarit for three weeks, has been released, the State Department announced.

The department was so advised by Joseph C. Satterthwaite, vice consul at Guadalajara, who reported that Bumsted left for Ixtlan immediately after being set free.

Details attending his release were not disclosed in the message from Satterthwaite. The department is of the opinion, however, the bandits gave Bumsted his freedom when the danger of a conflict with Federal troops, who were closing in on them in the mountains, presented itself.

Bumsted was seized August 25, when he went to Nayarit to open and operate the Humbolt mine.

Steps were taken instantly by the consuls at Guadalajara and Mazatlan, and by Ambassador Morrow to effect his release. The aid of the Mexican government and the military head of the state of Nayarit was enlisted, and the chase started.

The bandits retorted with a demand for ransom, warning that Bumsted would be killed if the soldiers attempted to rescue him.

PGH.-WASH. AIR MAIL TO BE CONSIDERED, NEW SAYS

Those who are striving to give Pittsburgh a conspicuous position on the air map were encouraged today by a letter from Postmaster General Harry S. New, promising "appropriate consideration" to the suggestion that an air mail route be established between this city and Washington, and expressing gratification over the "air-mindedness" being shown here.

The letter, received by James F. Malone, president of City Council, and read in the Council meeting yesterday, follows:

"I have your telegram of September 10, asking for information as to when an air mail route between Pittsburgh and Washington will be established.

"A few days ago a delegation visited this department for the purpose of urging that consideration be given to the establishment of such a route.

"The matter is now being given consideration in connection with the expansion of the air mail system. I am glad to note your interest in this subject as manifested by your telegram and you may be assured that the matter will be given appropriate consideration."

SOCIALIST LABORITES TO RALLY SEPT. 25-26

Verne L. Reynolds, candidate for president on the Socialist Labor Party ticket, will address two mass meetings in Pittsburgh Tuesday and Wednesday evenings, September 25 and 26, according to an announcement made today by Charles J. Bosau, secretary of the state executive committee. Mr. Reynolds is scheduled to arrive here early Tuesday afternoon and establish his headquarters in Hotel Henry.

ROLLING ROCK WILL HOLD OWN HORSE SHOW

GREENSBURG, Pa., Sept. 18.—The Rolling Rock Country Club, near Ligonier, will hold its own horse show in the near future, it was announced by club officials today. The Rolling Rock farms will enter a number of horses in the Westmoreland Hunt Club's show to be staged here Friday and Saturday.

BIBLE SCHOOL TO HOLD OUTING ON STEAMER

The Bible School of Mt. Lebanon Baptist Church will hold its annual outing Saturday on the steamer Homer Smith.

LAY CORNERSTONE AT KAUFMANN SETTLEMENT

The Irene Kaufmann Settlement of Pittsburgh today will lay the cornerstone of its new buildings, made possible by the additional generous gift of Henry Kaufmann, of New York and Pittsburgh.

Louis J. Affelder, president of the Irene Kaufmann Settlement will act as chairman of the ceremonies and will lay the cornerstone. Dr. Samuel H. Goldenson, rabbi of Rodef Shalom Temple will speak. Short addresses will be made by Irvin F. Lehman, president of the Federation of Jewish Philanthropies of Pittsburgh, and Sidney A. Teller, director of the settlement. A box will be placed in the cornerstone, containing some interesting documents and photographs connected with the history of the Irene Kaufmann Settlement and of Pittsburgh.

The total cost of the land, buildings and equipment of the new addition will exceed $625,000.

VETERAN SOUTH FORKS MAIL CARRIER DIES

SOUTH FORK, Pa., Sept. 18.—John Madigan, 73, mail carrier for 25 years, died suddenly of heart failure last night.

BROTHER MISSING, LEAVES ESTATE TO CRIPPLED TOTS

Unless a long missing brother returns, the bulk of the $15,000 estate of Beatrice F. Cullen, who died recently in Miami, Fla., eventually will go to institutions for crippled children, she devises in her will probated today.

The entire estate is left in trust to the testator's sister, Alice M. West, of the Hotel Henry. At her death, $5,000 goes to Elizabeth Gordon, a friend, and the remainder to the testator's brother, Frank Cullen, from whom no word has been received for seven years, providing he appears within two years of Mrs. West's death. Otherwise the $16,000 share is to be distributed to aid crippled children.

Two Tarentum women disposed of estates valued at $19,000 in their wills probated today. Mrs. Elizabeth Schneider left $11,000 to her five children, Clara Jacobs, Frances Lechner, Margaret Schmidt, Joseph Schneider and Gertrude Kreamer. Emma Duphorn bequeathed $8,000 to seven nephews and nieces.

Giant Ship Poised :-: "Roma" Ready for Flight to Rome :-: Medical Interest

CESARE SABELLI

Today Cesare Sabelli and his crew of the "Roma" are poised to hop over the Atlantic to Rome.

EAGLE

This is the "Roma," Eagle of the Sea, which is to carry them from Old Orchard, Me., where it rests now on the beach sands. The ship loaded with crew and gasoline weighs about seven tons. Weather alone delays the flight.

PIERO BONELLI

Piero Bonelli is important to the flight as radio man and navigator.

PHOTOS BY INTERNATIONAL NEWSREEL.

CREW

Roger Q. Williams is co-pilot and Victor Picani a backer. Dr. Leon M. Piseulli represents medical interest in the flight by going to study its effect on the others.

SCORES DROWN AS HURRICANE LASHES LAKE

STORM SWEEPS WATERS OVER TOWNS

MIAMI, Fla., Sept. 18.—(AP.)—Reports that trickled in from the Lake Okeechobee area today told of death and suffering, wrought by the tropical storm which hit that section Sunday.

At Belleglade, settlement on the southeastern shore of Lake Okeechobee 20 residents were reported dead, most of them from drowning in the flood waters of the lake. Word of the loss of life was brought to relief headquarters at Lake Worth by Homer Dixon and W. E. Meeker, members of a relief expedition.

One man was known to have been killed at Okeechobee, they said, and it is feared that others lost their lives.

Injured persons at Belleglade numbered at least 30, Dixon and Meeker told officials at Lake Worth. The town has a normal population of 500. They said that waters of the lake had flowed into the town.

From Pahokee, on the eastern shore of Lake Okeechobee some distance north of Belleglade, came reports that some persons had drowned when waters from the lake overflowed the settlement. Fifty persons were reported injured.

This information was brought to Miami by James W. Grant. At least 10 bodies of persons who lost their lives in the flood had been recovered. Grant said the countryside for miles on either side was inundated from the waters of the lake.

SCHOOL MODELING HOSPITAL

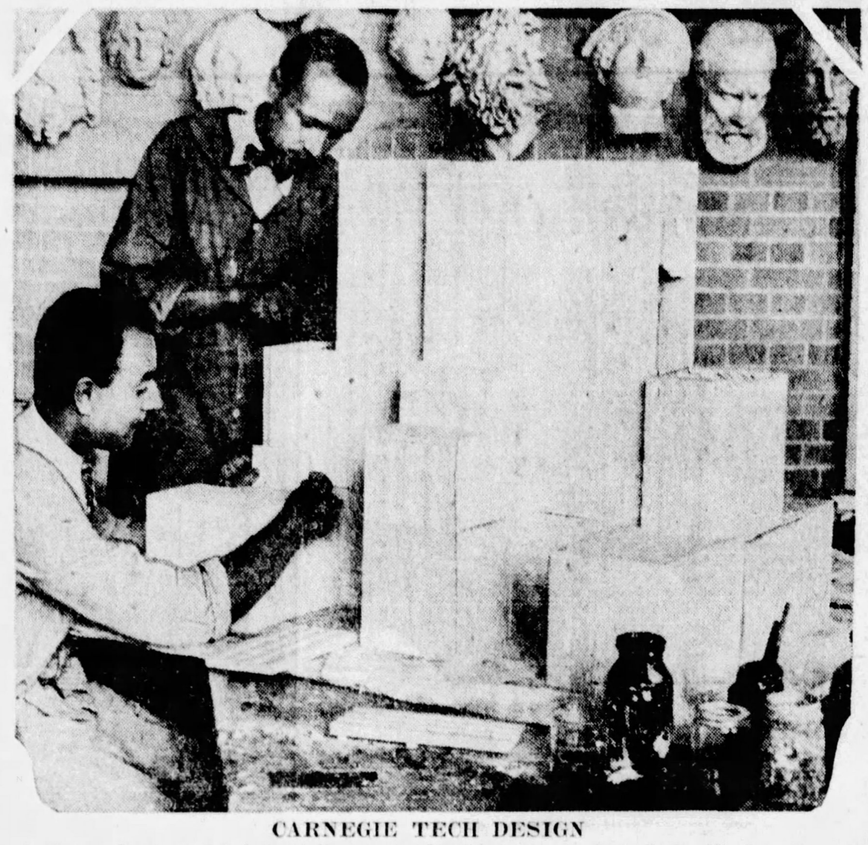

CARNEGIE TECH DESIGN

Instructor Louis Squitieri (seated), of the School of Design, Carnegie Institute of Technology, is modeling in plaster-of-paris, the $6,000,000 structure to be built for Allegheny General Hospital on its new site near North avenue, North Side.

Direct from the Richman Factories to You— No Middleman's Profit.

Established 1879

ALL $22.50

RICHMAN'S CLOTHES

WHEN you marvel at the style, the quality of the materials, and the very fine workmanship in the new fall suits and topcoats we sell at $22.50, please remember that this amazing value is possible only because we make these clothes in our own great factories—we save you many dollars through efficient volume manufacturing methods—we save you the middleman's profit by selling direct-from-our-factories to you.

SELECT your fall suit and topcoat from our immense stock—every new style idea, every wanted fabric and fashionable shade—sizes and proportions to fit every figure correctly.

You can pay only one price for Richman's Clothes, no matter when or where you buy them—$22.50 for any suit, topcoat or tuxedo suit you choose. No charge for alterations.

JUST ONE RICHMAN STORE IN PITTSBURGH

The Richman Brothers Company

Johnstown Store, 538 MAIN STREET
Wheeling, W. Va. Store, 1217-1219 MARKET STREET
New Castle Store, 131 E. WASHINGTON STREET

221-223-225 Fifth Ave.
BETWEEN WOOD AND MARKET STS.
Open Saturday Evenings Until 9 O'Clock

EXTRA TROUSERS, $3--$4--$6

There are only 3 more days of Summer which means that there are just

3 MORE DAYS *of the Last week of Summer*

SALE

A&P ESTABLISHED 1859 "WHERE ECONOMY RULES"

Your opportunity to get some exceptionally fine values
Sale Ends Thursday Night

Beads of Soap The New Form — **Super Suds** will not harm the hands — Specially reduced this week 2 large pkgs 15c

Rinso for a whiter wash — large pkg 19c

C & C Ginger Ale 2 btls 29c
Bacon Sunnyfield Sliced Rindless ½ lb pkg 20c
Cheese Cream or Brick lb 35c

Home-Maid **Bread** This loaf will be your favorite 10c

EGGS — Finest April Storage Eggs, Candled and selected, Everyone Guaranteed — doz 41c
Sunnybrook dozen in carton 46c

BOKAR **Coffee** chosen for its quality lb can 47c

Whitehouse MILK 3 tall cans 28c

Peanut Butter **KISSES** fresh, delicious, healthful candy 2 lbs 21c

Campbell's Tomato Soup 3 cans 25c
Red Salmon Finest Alaskan tall can 27c
DEL MONTE Peas New 1928 pack can 17c
Babo Brightens Bathrooms 2 cans 25c

Tomatoes Red Ripe full pack 3 cans 22c

Menu Brand **Catsup** Tasty and Delicious 2 bottles 21c

Quaker-Maid Delicious Real Oven Baked with Pork and Tomato Sauce
Baked Beans 3 cans 25c

THE GREAT ATLANTIC & PACIFIC TEA CO.

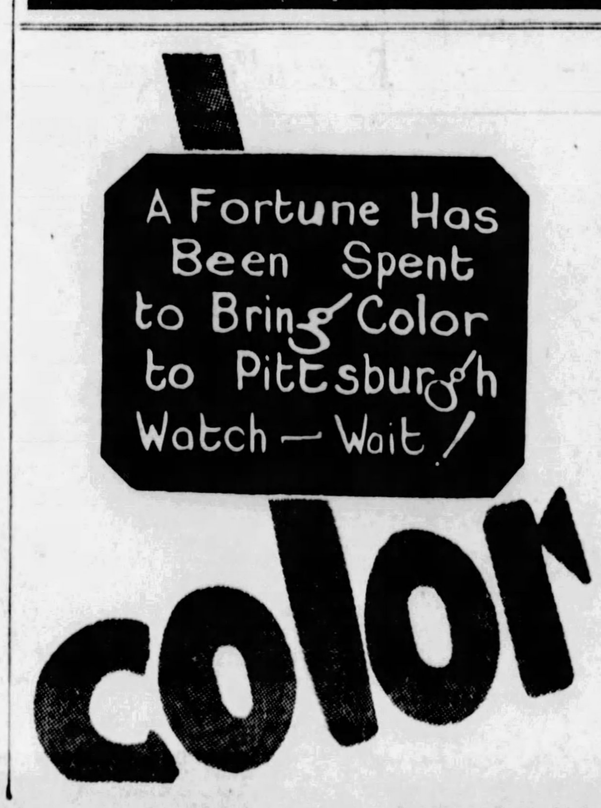

ZAI??
CAN YOU WRITE A LETTER??
HUNDREDS OF PR---??
Watch the Sun-Telegraph

DEATH CAR PAIR HELD

OPPENHEIM, COLLINS & CO

525-529 PENN AVENUE

Featuring Women's and Misses'

ARCH RETAINER SHOES

(Exclusive with Oppenheim, Collins & Co.)

8.50

Exceptional At This Price

BECAUSE they unite comfort and smartness, these famous shoes are worn by fashionable women everywhere. Perfectly proportioned, snug at the heel and with a rigid steel arch that is cleverly concealed.

BLACK OR BROWN SUEDE BLACK OR BROWN KIDSKIN PATENT LEATHER, WHITE CANVAS, BEIGE CROCODILE SIZES 4 TO 9—WIDTHS AAA TO D

Like wheat at 50¢, Cotton at a nickel, Gasoline at ~ 7¢

THE best rubber mileage is cheaper today than wheat at 50c per bushel, cotton at a nickel per pound, gasoline at 7c. Only such unheard-of low prices in these commodities can give an idea of the extremely low level of today's tire costs.

GET THE BEST—

Pay as You Ride

Weekly Payments as Low as

88 CENTS

Tire Prices Lowest Ever

With crude rubber selling below production costs, today there is no such thing as a high priced tire. Even the top quality tire is low priced now—costing less than was formerly paid for tires of ordinary service.

The GENERAL TIRE

—goes a long way to make friends

Open Evenings Till 9 *Open Sundays Till 5*

CAMPBELL & COMPANY

Bigelow at Bloomfield Bridge Phone MAyflower 1275-1276-1277

NORTH SIDE
LOCKHART SERVICE STATION
507 LOCKHART STREET
CEDAR 9789

CARRICK
BEN H. WERNER CO
2135 BROWNSVILLE ROAD
CARRICK 0200

TRADE IN YOUR PRESENT TIRES—LIBERAL, FULL-VALUE ALLOWANCE

MAKE YOUR VACATION SAFE

DRINKING PARTY REVEALED AT HEARING

Two "spooning drivers"—a girl of 19, a man of 57—were held for court on manslaughter charges by a coroner's jury today. Genevieve Fitzpatrick, 5122 Carnegie avenue, was the girl, Joseph Brizzle, of 5204 Keystone street, the man. They were driving Brizzle's car when, it was testified, the machine struck and killed Mike Stafnik, of 969 East Ohio street, in that street August 13, and injured three others.

A dancing and drinking party in a Glenshaw roadhouse preceded the killing, according to testimony. Genevieve's sister, Beatrice Fitzpatrick, 17, told the coroner that on the return ride Brizzle had one arm around Genevieve, who was driving, and the other on the steering wheel.

Three girls were in the car with Brizzle when it struck down Stafnik and injured three others. The third girl, Grace A. Feilinger, of 5222 Butler street, testified that Brizzle, drunk, had asked Genevieve to drive the car.

The three injured victims paraded into the hearing room on crutches and testified that they hadn't seen or heard the death car. They were Frank Lowe and Joseph Stafnik, of 969 East Ohio street, and Charles Ward of 979 East Ohio street.

THE WEATHER

Local Forecast.

Mostly cloudy tonight and Wednesday; continued cool.

Hourly Temperatures.

(EASTERN STANDARD TIME.)

12 midnight	56	9 a. m.	54
1 a. m.	55	10 a. m.	57
2 a. m.	54	11 a. m.	60
3 a. m.	53	12 noon	60
4 a. m.	52	1 p. m.	62
5 a. m.	50	2 p. m.	63
6 a. m.	49		
7 a. m.	50		
8 a. m.	52		

Sunrise today .. 6:03 Sunset today ... 6:25

Observations for the 24 hours ended at 8 o'clock this morning.

Time.	Temp.	Hum.	Wind.	Weather.
8 a. m.	52	73	N. E.	Cloudy

Temperature and Precipitation.

	1927	1926	1925	1924	1923	1922	1921	1920
High.	85	81	89	72	75	72	72	77
Low..	65	62	64	56	56	48	61	51
Mean.	75	72	76	64	66	60	66	64
Precip	.50	.00	.00	.01	.02	.00	.10	.00

Bulletin.

Observations taken by the United States Weather Bureau. The morning temperature readings were taken at 8 o'clock. The lowest temperature is for 12 hours ended at 8 o'clock this morning. Precipitation is for 24 hours ended at 8 o'clock this morning.

Station.	Temp. 8 am.	Pre- L. clp.	Station.	Temp. 8 am.	Pre- L. clp.
Atlanta.	68	68 .00	Memphis.	56	56 .00
Atl City	66	66 .88	Miami ..	78	76 1.14
Bismark	54	54 .00	Montgmy	70	70 .00
Boise ..	60	58 .00	Nashville	58	58 .00
Boston ..	48	48 .00	New. Orl.	74	74 .00
Buffalo..	54	50 .00	NewYork	62	60 .00
Chooka..	66	66 .00	Norfolk..	72	72 .06
Chicago.	52	50 .00	Oklahoma	54	52 .00
Cincinn..	48	48 .62	Omaha ...	50	50 .00
Cleveld..	58	56 .00	Pkrsburg	54	52 .00
Cimbus..	50	50 .00	Parry Sd	46	40 .00
Denver..	62	62 .00	Pdelphia.	64	62 .00
Des Mes	46	46 .00	PITTSBG	52	50 .00
Detroit .	52	48 .00	Ptld, Ore	60	60 .00
Duluth .	44	40 .00	St. Louis.	54	54 .00
Elkins .	52	52 .00	St. Paul..	48	46 .00
Harrisbg	58	58 .00	S. L. City	64	62 .00
Helena .	50	50 .00	San Ant.	70	70 .01
Huron ..	44	42 .00	San Fran	52	52 .00
Indapolis	46	46 .00	Seattle .	58	56 .00
Jcnville	68	68 4.04	Spokane..	48	48 .00
Kan City	54	54 .00	Tampa ..	76	72 .40
Little Rk	58	58 .00	Washgtn.	62	60 .00
Los Ang	62	62 .00	Winnipeg	48	46 .00
Louisville	50	48 .00	YstonePk	48	48 .09
Lynchbg	62	60 .06			

Weather Conditions.

The tropical storm is now centered near Charleston, S. C. Barometer at Charleston is 29.14 inches. It produced heavy rains at Jacksonville and at Charleston, but no destructive winds. Rainfall at Charleston was 7.18 inches and at Jacksonville 4.04 inches. The storm is causing cloudy weather over all the Atlantic Coast states, and rain as far north as Atlantic City.

The Plains States high moved rapidly northeastward. It is now centered over the Lake region and includes the Ohio Valley states, the Upper Mississippi Valley states and the central and southern plains. The high is attended by clear skies and moderately cool weather. Over the Northern Plains states and the far Northwest the temperatures are rising.

River Conditions.

The rivers continue at low stages. Stages at Pittsburgh is 9.8 feet; Dam No. 2, 8.0, and Dam No. 6, 7.3 feet. The dams are up.

SMITH-FOR PRESIDENCY RALLY NEXT FRIDAY

Attorney W. N. McNair, Democratic candidate for United States senator, and B. B. McGinnis will be the principal speakers at the opening of the Squirrel Hill headquarters of the Smith-for-President Club, 2004 Murray avenue, Friday at 8 p. m. John Goettman, chairman, will preside. A Democratic meeting will be held in the Crystal room of the William Penn Hotel tomorrow afternoon at 2:30 o'clock. Attorney James J. Rossiter, of Erie, Pa., candidate for the State Superior Court, and Mr. McNair will be among the speakers.

in desirable sections of the city and suburbs will be found in classification 45

SUN-TELEGRAPH CLASSIFIED ADS

G-I-M-B-E-L-S

Sixth Avenue at Smithfield Street Phone ATlantic 4400

English Sports Coats Use Tweed and Downy Wool

Tailored in Straight or Slightly Princess Lines. Remarkable at Only

$35

Who but the English, with their real flair for sports clothes, could create such masterful coats? Two distinctive models for town, country, travel and motoring are featured . . . the straight-line coat which uses two tones of checkered brown wool . . . marvelously soft and marvelously warm. Then the coat, sketched, which lauds the supremacy of tweed for sports, its own tweed flecked with brown, grey, or deep blue. Note the fitted princess line . . . imagine the youth it gives! The slender flat collars on both models suggest the use of a fur scarf. Excellent coats for late September and October wear.

Gimbels—WOMEN'S COATS—Third Floor

Striped "Universal" Pajamas

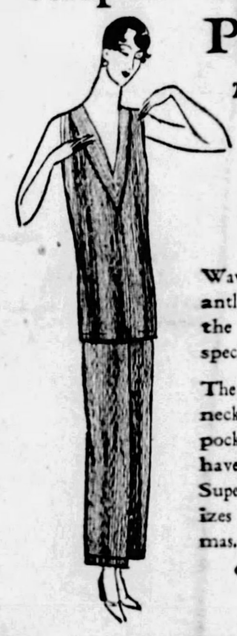

Two-Piece Models in Fine Percale Sizes 34 to 42

$1.00

Wavy stripes of three pleasantly-combined colors form the vertical pattern of these specially priced pajamas.

The sleeveless blouses have V-necklines and a convenient pocket. The full-cut trousers have an elastic waistband. Superior tailoring characterizes these "Universal" pajamas.

Gimbels—LINGERIE—Fourth Floor

NOTION SALE

Sanitary Goods

STEP-INS—Dimity and gum rubber, **59c, 65c.** Rayon, silk rubber, **79c.**

SHADOW SKIRTS — Covered rubber panel. Can be worn in place of slip under dress. **$2.79.** Rayon striped voile, gum rubber panel, **69c.** Rayon jersey, rubber panel separate from skirt, **98c.**

BLOOMERS — Fine voile, rubber panel, **59c.**

SANITARY BELTS — Five styles in all-elastic or elastic and cloth combined, **39c.**

Closet Accessories

GARMENT BAGS—Ticking or cretonne of splendid quality. 36-inch hookless fastener. Patent frame. 8-garment size. Many attractive patterns. Greatly reduced. Now **$1.50.**

SHOE BAGS—Cretonne or ticking. 8-pocket, **39c.** 12-pocket, **59c.** 16-pocket, **79c.**

HOLD-ALL CABINETS — Collapsible. 4 pockets, **$1.39.** 6 pockets, **$1.89.**

Sewing Supplies

SCISSORS — Various sizes. Made of the best steel. **39c & 59c.**

CHAMPION SILK THREAD — 10-yard spool; black, white and colors. 4 spools, **23c.**

MERCERIZED SEWING THREAD—100-yard spool; assorted popular colors, black and white. **39c** dozen.

DARNING COTTON—Mercerized. 12 colors to box. 3 boxes, **23c.**

KING'S BASTING THREAD — 200-yard spool. 3 spools, **13c.**

I. P. COATES MERCERIZED DARNING COTTON — Assorted colors. 6 balls, **13c.**

C & B DARNING COTTON—18 colors to box, each box **37c.**

DE LONG SAFETY PINS —4 cards, **23c.**

HICKORY ELASTIC — 6-yard length — ¼-inch width, bolt **29c.**

Gimbels—NOTIONS—Street Floor

A Demonstration of Duco Paint

A demonstration of Duco Paint will be held tomorrow from 10 a. m. to 12 noon and from 1:30 p. m. to 3:00 p. m., showing the many uses and lasting qualities of Duco paint. Bring some small article you wish to paint with you—the Duco demonstrator will show you how easily it is applied.

Gimbels—PAINTS—Sixth Floor

Demonstrating Mullin's Radiator Covers

At Gimbels now is a representative of the Mullins Manufacturing Company, here tomorrow and Thursday, to offer you his services in equipping your homes with covers for your unsightly radiators and in so doing he can add health to the home. Come in and see him. He has a message for you.

Gimbels—RADIATOR COVERS—Sixth Floor

Men! There's Something About Parkleigh Suits

That Makes Them Universally Admired. Sold Exclusively at Gimbels

$39

Man to man . . . there is little to be desired in the way PARKLEIGH 2-trouser suits are tailored. When you admire a man's appearance, you are unconsciously admiring his clothes . . . and in Parkleigh that "something" is always to be perceived. The models . . . for young men and men . . . are correct. The fabrics offer a wide choice. And the colors represent the newest. The extra pair of trousers, of course, doubles the service you'll get from it.

Parkleigh Toppers Also $39

The new single-breasted box topcoat, so popular this season, is shown in the new tans, browns and grays, beautifully tailored, and finished in a manner that you find in much higher priced garments. The price is one you'll like to pay.

Gimbels—MEN'S CLOTHING—Fifth Floor

TIGER INSOMNIA

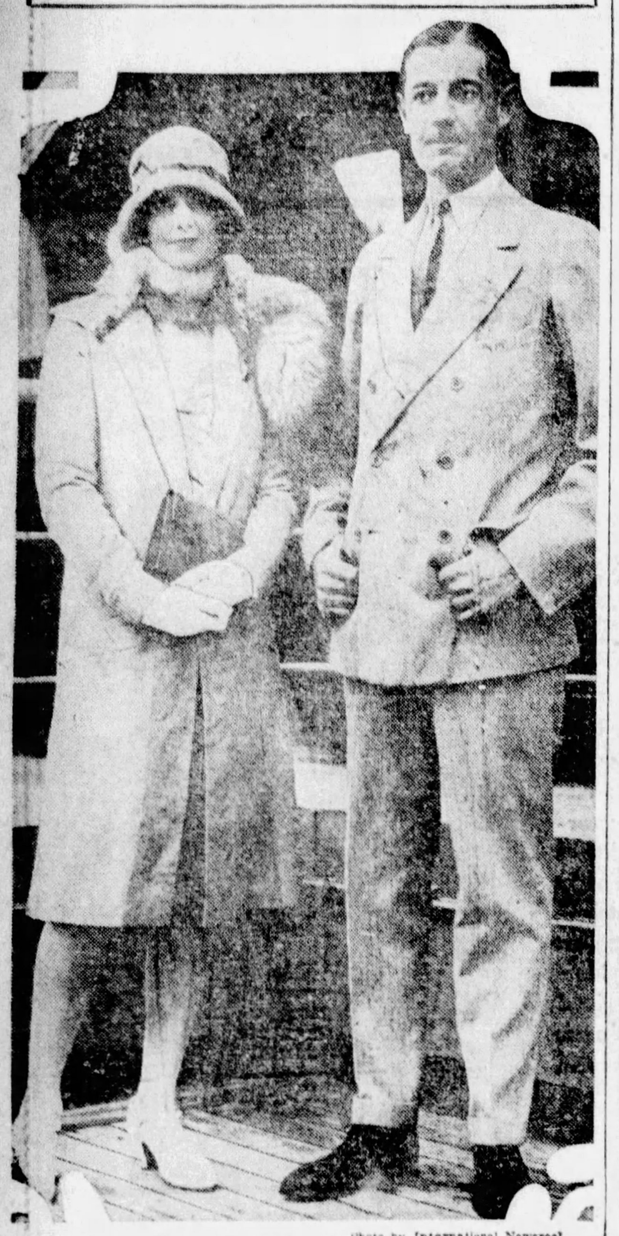

Photo by International Newsreel.

WOMAN MAKES KILL

Tigers in India provide great sport, Lady Mary Herbert, London, now visiting in the United States, is telling all her friends. Lady Mary is the wife of Capt. J. A. Herbert, British Royal Horse Guards, and both (above) are just back from big game hunting. Lady Mary sat up all night—she says you have to do it—and shot a tiger at dawn.

USED WATER, NOT BUCKET, REVIVING MATE, SAYS WIFE

Esther W. Pillichody, 1122 Race street, West Park, McKees Rocks, denies that she struck her husband, Otto C. Pillichody, 214 Steuben street who is suing for divorce, with a 10-gallon pail.

She also denies that she ever used vile or abusive language or knocked him off a porch as he alleged in a bill of particulars in Common Pleas Court.

Mrs. Pillichody, through her counsel, William C. Gill, filed her answer yesterday to the accusations made against her by her husband. She asserts her husband was subject to fainting spells and that, on advice of a physician, she did dash water into his face, when he showed signs of having such spells. She says she has wanted her husband to resume their marriage relations, but that he refused. She denies that she was abusive to him or that she said she wished he were dead.

Mr. Pillichody recently filed an action charging his wife with indignities and she demanded a bill of particulars. The couple were married in 1920.

Your Pleasure

in New York need not be expensive—for the outstanding feature of the Hotel Martinique is

Economy

Room rates start at $2.50 per day—all accommodations are clean and comfortable—the food is excellent at very reasonable prices—prompt, courteous service at all times—exceptional convenience of location—all of which fulfills our promise to every guest "the best without extravagance." Stop in on your next visit to New York—we'll be glad to welcome you.

A. E. SINGLETON, Res. Mgr.

Hotel 600 Rooms
MARTINIQUE
AFFILIATED WITH HOTEL McALPIN
BROADWAY-32nd to 33rd STREETS
NEW YORK CITY

"Strike" Settled, Southern Series To be Resumed

MEMPHIS, Tenn., Sept. 18.—(AP.)—The playoff series between Memphis and Birmingham to decide the Southern Association pennant will begin at Birmingham today as scheduled, a "strike" of the Memphis club having been settled.

Refused a bonus by Thomas R. Watkins, president of the Memphis club, the players, with the exception of Manager Prothro, refused to entrain for Birmingham Sunday night and their action threatened to preclude the post-season series.

ZAI??
CAN YOU WRITE A LETTER??
HUNDREDS OF PR---??
Watch the Sun-Telegraph

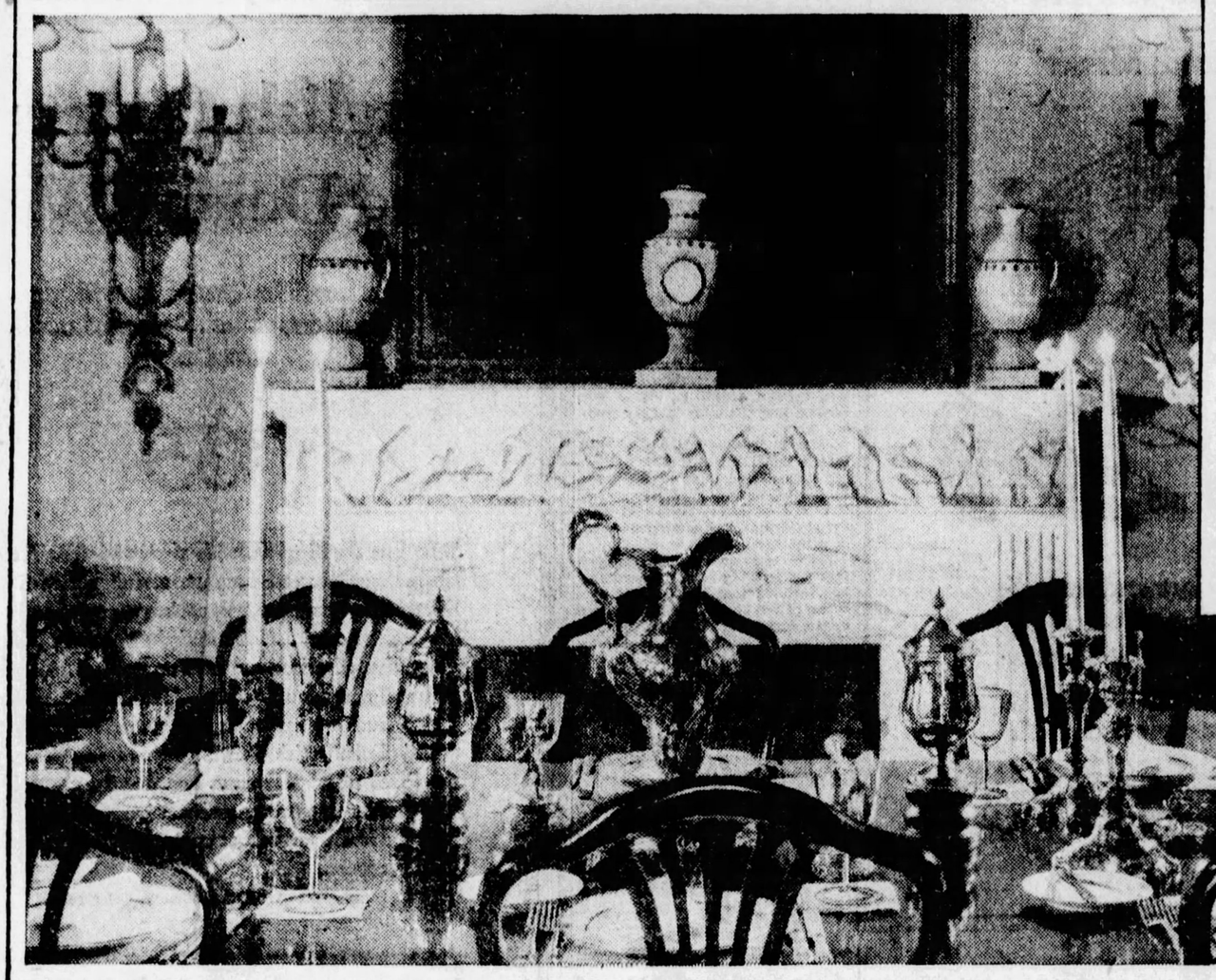

FROM THIS RARE Empire silver coffee pot after-dinner coffee is served to Mrs. Wilson's guests in the drawing room. Her butler pours the fragrant Maxwell House into fragile cups decorated with Mrs. Wilson's monogram, while a second man offers cream and sugar.

GOLD CANDLE STICKS, a gold ewer and a gold table service gleam in soft candle light on the table set for a dinner in Mrs. Wilson's New York apartment.

MRS. RICHARD T. WILSON

of Newport and New York

Confesses to a real Philosophy of Hospitality

MRS. RICHARD T. WILSON—whose generous hospitality finds expression in the most brilliant affairs of the New York and Newport seasons. Mrs. Wilson entertains extensively at Saratoga, also, when Society moves there for the races.

"Every dinner I give still seems to me something of a challenge, and I try to overlook nothing that might contribute to a sense of well-being among my guests. Naturally I am particular about the coffee that is served; no single detail seems to me more important. I believe that it is the blend of many fine flavors in Maxwell House that makes this coffee a general favorite."

Mrs. R. T. Wilson

WHEREVER the social season is at its height—New York, Newport, Saratoga—Mrs. Richard T. Wilson opens one of her magnificent houses and inaugurates a series of social functions of outstanding brilliance.

Perhaps the most charming—and certainly not the least distinguished—of all, are the musicales which Mrs. Wilson arranges each winter for the benefit of young artists; for Mrs. Wilson is herself an artist of considerable reputation.

That is why, no doubt, she appreciates the inspiration and the patience that have produced the matchless blend of Maxwell House Coffee. No single coffee grown can equal it.

Years ago a gentleman of the Old South with a cultivated taste in coffee tried hundreds of single coffees to find the perfect coffee flavor;—none of them would do. He combined and re-combined them—until at last he made a blend of choice coffees that fully met his exacting standard.

That blend of choice coffees is Maxwell House and today the most important hostesses in America serve Maxwell House Coffee.

Once you've tasted its delicious blended flavor, you'll insist on Maxwell House at your own table and on your own breakfast tray.

"BREAKFAST FOR MR. ROOSEVELT!" represents just one of the historic incidents that crowd the story of the famous old Maxwell House in Nashville. The distinguished travelers who visited this renowned hotel first carried throughout the United States the tale of Maxwell House Coffee and its perfect blended flavor. Today Maxwell House is the chosen coffee of the hostesses all over America whose words are social laws.

LISTEN IN ON THURSDAYS

Weekly radio program features the famous Maxwell House Coffee Concert Orchestra from WJZ, WBZ, WBZA, WHAM, KDKA, WJR, KYW, WTMJ, WOC, WHO, WOW, KOA, WCCO, KSD, WDAF, KVOO, WBAP, KPRC, WSB, WSM, WMC, WHAS, WLW, WBAL, WBT, WJAX, WEBC, KGO, KPO, KFI, KGW, KOMO, KHQ. Tune in every Thursday evening for the Maxwell House Coffee Program.

MAXWELL HOUSE COFFEE

©1928 P. Co., Inc.

BUGS BAER Says

ANOTHER happy orchestration in the prosperity of America is the news that we have gathered the greatest crop of all time.

This crop matured on the fifteenth of the month. It is a combination of alfalfa, wheat, straw and frayed edges.

It is the only harvest accumulated in big towns and it consists of straw hats of all shapes, sizes and lumps.

ARTHUR "BUGS" BAER

There were 30,000,000 hay skimmers in this gigantic load. And they were certainly over-ripe.

We don't know why we should cancel the interwoven helmets on the fifteenth of September.

There is no law against them. It just seems to be public sentiment. Every man we know discards his straw trump on the fifteenth of September and blooms forth in a baggy fedora with crown fenders.

We admit that there is nothing chillier than a straw shako trimmed with icicles. But butchers wear their straw lids all year round and we see no reason why the South Pole should be discovered in a fur toque.

Yet, the first time the North Pole was supposed to have been tagged, the experts looked at the pictures and said:

"There is something Conan Doyle-ish about this alleged discovery. The Eskimos are wearing alfalfa bonnets."

Investigation proved that the expedition was the needles. The discoverer of the frozen custard admitted that he has simply decided to gain fame, fortune and investigation by posing against a whitewashed lampost.

His life was ruined because he had worn a straw hat after September fifteenth.

So, even if you are brave, fearless and unmarried, do not jeopardize your career by trying to climb the matterhorn in an opera hat.

Custom decrees that you must dress correctly for all occasions. And even a rubber in a turkish bath must bow to conventions when riding in a street car.

Anybody wearing a straw dish may expect to get bopped over the skull with a baseball bat. We don't know why this custom also prevails but it does.

OVER-SUNDAY EXCURSION
$6.00 Round Trip
DETROIT
$5.25 Round Trip
TOLEDO
Via P. & L. E.—E. R. R.—N. Y. C. R. R.—M. C. R. R.
SEPT. 22nd, 23rd
SPECIAL TRAIN
Modern All-Steel Equipment
SATURDAY, SEPT. 22nd
(Eastern Time)
Lv. McKeesport ... 9:30 P. M.
Lv. Braddock .... 9:41 P. M.
Lv. Homestead .... 9:48 P. M.
Lv. PITTSBURGH 10:15 P. M.
Lv. Coraopolis ....10:30 P. M.
Lv. Aliquippa .....10:40 P. M.
Lv. Beaver .....10.50 P. M.
Lv. B. F.—N. B....11:00 P. M.
Sunday, Sept. 23rd
Arrive Toledo and Detroit Early Sunday Morning
RETURNING
Lv. DETROIT 9:00 P.M. (E.T.)
Lv. TOLEDO 10:50 P. M. (E.T)
Arriving Pittsburgh at an early hour Monday morning, Sept. 24th
OUTINGS
Sunday, Sept. 23rd
$3.50 Round Trip
CLEVELAND
BASEBALL
Cleveland vs. New York
$1.75 Round Trip
New Castle or Youngstown
FAST SPECIAL TRAIN (East. Time)
Leave Pittsburgh .....7:20 A. M.
Returning
Leave Cleveland ..... 7:00 P. M.
Leave Youngstown .... 8:55 P. M.
Leave New Castle .... 9:15 P. M.
Proportionate Fares from Principal stations, McKeesport to New Castle.
$1.50 Round Trip
Ellwood City
Lv. Pittsburgh .....7:45 A. M. (E. T.)
RETURNING
Lv. Ellwood City 6:38 or 9:33 P. M. (Eastern Time)
Proportionate Fares from Principal Stations, McKeesport to New Castle.
Tickets on sale in advance valid in coaches.
CONSULT TICKET AGENTS.
PITTSBURGH & LAKE ERIE

FIFTH, PENN, STANWIX AND DUQUESNE

JOSEPH HORNE CO

THE BEST PLACE TO SHOP AFTER ALL

STORE HOURS 9:00 A. M. TO 5:30 P. M.

Winter Is Coming and Coats Will Be Needed

Plan Your Wardrobe With the Assistance of These Experts

We have as our guests during Fabric Week representatives of the leading Pattern Companies of America:

Miss Schweers of Vogue

Mrs. Stilwell of Vogue

Miss Kent of Pictorial Review

Miss Halloran of Home Journal

You are urged to consult with these experts while they are here. They will help you find a pattern exactly suited to the fabric to be used, the occasion for which it is intended, and the person who is to wear it. In addition they will give you any practical information you may desire about how to alter a pattern to make it fit, or any similar problem.

Fall Fabric Week
and Dressmakers' Exhibit

11 A. M. Living Models 2:30 P. M.
Auditorium, Seventh Floor

Every one of the charming display garments has been made from Horne fabrics, over a commercial pattern . . . demonstrating the new possibilities for smart dressing that have been opened to women by means of the modern, simplified patterns.

Free Cutting Service During Fabric Week

Names of the Pittsburgh Dressmakers who made the actual exhibition garments are given in the program.

The Time to Choose Is Now! Money Can Be Saved in This

September Coat Special

$95

Trimmed With:

Skunk, Beaver, Badger, Jap Mink, Baby Lynx, Black Fox, Dyed Fitch, Gray Squirrel, Black Caracul

Seeing these handsome coats with their fine, dull-surfaced fabrics, their excellent furs, and their rich satin linings, is the most convincing evidence a woman can have of how very special is the price.

Black and colors. Sizes 34 to 46.

. . . *Horne's, Second Floor* . . .

Representing Dorothy Gray . . .

A personally trained representative of this noted beauty specialist will be in our Toilet Goods Department all this week. You are invited to consult her concerning the correct treatment and care of your complexion. There is no charge for her service.

. . . *Horne's, Main Floor* . . .

The New Schiaparelli Scarf of Printed Velvet

A luxurious double triangle of printed transparent velvet . . . designed by the couturier to be worn in the jabot fashion illustrated here . . . with afternoon frocks at once, and with fur coats later in the season. Copied by Horne's in velvets of subtle designs, which may be had with rose, green, or brown predominating. $14.50

. . . *Horne's, Main Floor* . . .

Many Women Are Having Their Entire Wardrobe of Hats Molded

By Madame Marsi

A hat for every mood, a hat for every gown, is the idea of many women who are having Mme. Marsi design hats to suit their features and expression, and to match their costumes.

It is her art of individualizing hats which has made Madame so popular in her little studio in Vienna and so well received upon her visits to America.

Here This Week Only—Make Appointments Now

. . . *Horne's, Fourth Floor* . . .

Rowe of Bond Street
London
Juvenile Outfitters and Tailors

Has appointed the Joseph Horne Co. its sole Pittsburgh representative. This famous London establishment has, for generations, outfitted the younger members of the Royal European houses . . . just as the Joseph Horne Co. has for years clothed the children of Pittsburgh's most prominent families.

Mr. W. H. Davey

The Rowe, London representative will be in our Children's Shops tomorrow to advise and aid you in the choice of your boys' and girls' fall and winter wardrobes. He will also have with him sample lines of children's attire, not in our regular stocks, for which orders will be taken.

. . . *Horne's, Children's Shops, Third Floor* . . .

New All-Day Dresses
For Autumn Wearing

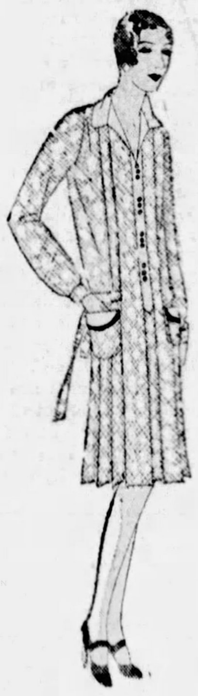

$1.95 $2.95 $3.95

At these prices, the All-Day Dress Section offers a wealth of new models. Fashioned of the heavier prints or broadcloths in bright new designs and colorings. Made with the particular attention to detail which has made Horne All-Day Dresses so popular. Styles for slim, youthful figures as well as heavier, more mature ones.

Sizes 16 to 46

Altogether, such good-looking selections that few women will be able to resist buying two or three.

. . . *Horne's, Third Floor* . . .

Special! Women's

Formold Union Suits
Mediumweight Cotton

$1.00

Featuring a special purchase of Formold union suits . . . our own popular make . . . in the favored weight for Fall and Winter.

Built-up shoulder or bodice-top styles with tight knee. Well reinforced under arm and at crotch. Sizes 36 to 44.

. . . *Horne's, Third Floor* . . .

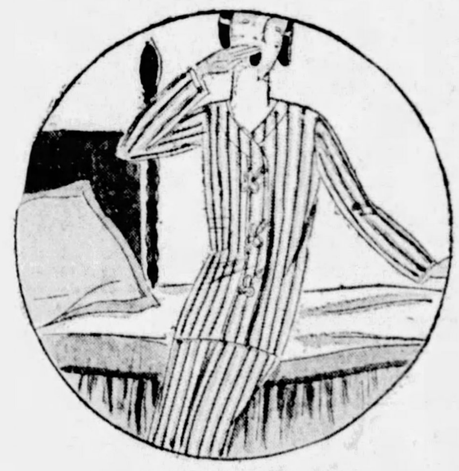

Special Selling

Women's Flannelette Pajamas

Coat and Slip-on Styles $1.25 *Long or Short Sleeves*

Every pair of good quality flannelette . . . neatly made and finished. Plain colors or striped designs . . . the coat styles trimmed with rayon frogs . . . the slip-on models with contrasting bands of self. Sizes 15, 16 and 17.

Many girls going away to college will take several pairs along . . . and if they've already gone, a thoughtful mother will select several styles and send them on.

. . . *Horne's, Third Floor* . . .

Hookless Fastener Garment Bags

Special, $1.85

Of fancy heavy ticking—36-inch hookless fastener.

. . . *Horne's, Main Floor* . . .

(Advertisement) (Advertisement) (Advertisement) (Advertisement) (Advertisement) (Advertisement) (Advertisement) (Advertisement)

VOTERS OF THE CITY ARE AROUSED

WILL TAKE A STAND NEXT THURSDAY FOR ECONOMY

AT FRANK & SEDER 20TH ANNIVERSARY SALE

WEATHER

If the weather man predicts wet weather, he gets in wrong with the drys; and if he says it's going to be dry, he gets in wrong with the wets. So you can choose your own weather for Thursday.

Pittsburgh Sun-Telegraph
TUESDAY, SEPTEMBER 18, 1928

Sweeping Aside Every Other Issue, the Public of Western Pennsylvania Will Throw Themselves Into the Campaign for Lower Prices to Be Launched by Frank & Seder

There has been a lot of talk about ECONOMY in this country. But it seems that we have more talkers than doers. We have no intention of making a campaign speech, but we are going to invite every man and woman in this community to SAVE MONEY on SEASONABLE NEEDED FALL AND WINTER MERCHANDISE. It is an invitation without any strings to it. If you really want to economize your opportunity is here.

We have been in business TWENTY YEARS and we owe a real debt of gratitude to the buying public for having made possible our growth from a small store to our present great institution, doing a volume of business totaling many millions annually. So, in appreciation of this goodwill, we intend to distribute

Hundreds of Thousands of Dollars' Worth of Men's, Women's and Children's Apparel! Rugs! Draperies! Lamps! Silks! Domestics! Blankets, Etc.

AT COST, A TRIFLE ABOVE COST AND A LITTLE BELOW COST

It has taken months to plan and to prepare this, the year's outstanding event. It has involved literally hundreds of manufacturers, who have co-operated most generously with us to make this a real value-giving celebration. They have sacrified their profits on brand new Fall and Winter goods and we in turn have reduced our normal low profit, so that a DOUBLE SAVING is actually in force for the **customer** during this sale.

It is impossible to assemble enough of these super values to offer for any length of time, so we have confined this ANNIVERSARY SALE to 15 DAYS. It will begin on THURSDAY (the day after tomorrow), and end on SATURDAY, October 6.

At the beginning of a season, when REGULAR PRICES are in force throughout the entire country, we offer merchandise at ACTUAL CUT PRICES.

Store Opens at 8:30 THURSDAY

Half Hour Earlier Than Usual

in order to accommodate those who are employed and who desire to shop before reporting to work.

KIDDIN' THE KANDIDATES

By C. H. J.

Governor Smith evidently believed that the Democratic platform was suffering from too much "dry" rot.

After Mr. Hoover finished with his speech of acceptance, about the only thing left for the Democrats to claim was the election.

If Governor Smith can get enough ballots out of that brown derby of his to win the election then the Society of Magicians will elect him an honorary member.

Since they were going after the Democratic scalp, it was a wise move on part of the Republicans to put an Indian on the ticket.

The average political debate that one hears in a barber shop or on the street corner develops more heat than light.

With two such burning issues as Prohibition and Religion, this promises to be the hottest campaign in history.

Frank & Seder during their 20th Anniversary sale will unite voters of every political belief on a platform of Economy.

It's strange that Republican orators stumble over a word as smooth as oil.

The sentimental young lady who wants to send a kiss to her favorite candidate will probably mark an X on her ballot with a lipstick.

What the candidates fear more than anything else when the time comes to mark the ballots is the double cross.

Don't wait for either Hoover or Smith to introduce a program of economy for you. Do it yourself by coming to FRANK & SEDER 20TH ANNIVERSARY SALE.

Herbert Hoover Wants Happier Homes Throughout the Nation

One of the surest ways of achieving the ambition of the Republican candidate is to *live within one's income.* A household haunted by Debt cannot be a happy one. From the day that FRANK & SEDER opened the doors twenty years ago until this very day we have endeavored to *increase the buying power of the family purse.* We have appealed to the *thrift instinct,* and as a result of that policy followed consistently through the years, we have contributed our share to realize the hope of Herbert Hoover—the creation of happier homes. And during this *20th Anniversary Sale,* which begins *Thursday,* we shall reaffirm our belief in the value of *Economy* by offering the families of Western Pennsylvania the opportunity to purchase needed merchandise at far less than prevailing prices.

Governor Smith Says He's For the Common People

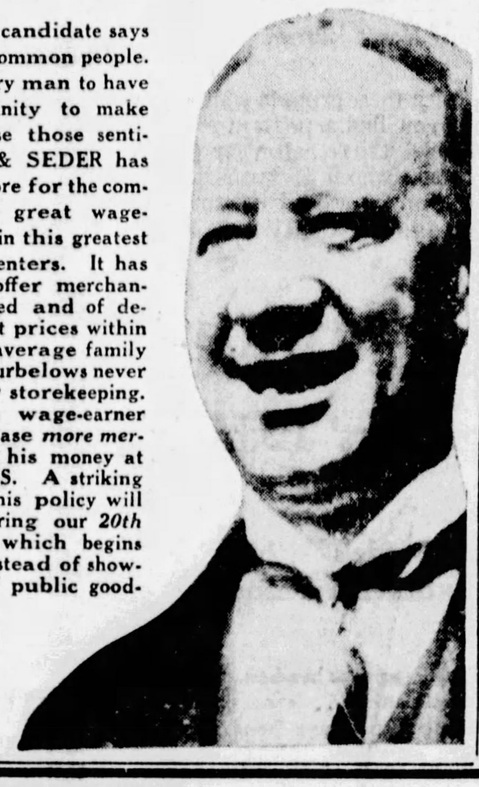

The Democratic candidate says that he is for the common people. That he wants every man to have an equal opportunity to make good. We endorse those sentiments. FRANK & SEDER has always been the store for the common people—the great wage-earning fraternity in this greatest of all industrial centers. It has been our aim to offer merchandise correctly styled and of dependable quality at prices within easy reach of the average family purse. Frills and furbelows never had a place in our storekeeping. That is why the wage-earner could always purchase *more merchandise value* for his money at FRANK & SEDER'S. A striking demonstration of this policy will be in evidence during our *20th Anniversary Sale,* which begins *Thursday,* when, instead of showing appreciation of public goodwill with souvenirs, music and flowers, we are going to say "THANK YOU!" with *values that mean savings.*

LOOK UP YOUR TRAIN SCHEDULES FOR THURSDAY

We are very anxious to have our great army of Suburban customers take advantage of this Anniversary Sale. It is the one time when we have an opportunity to show our out-of-town friends just how much we value their patronage and to what extent we appreciate the part they have played in building up the big Frank & Seder business during the past twenty years.

The savings will repay many times the cost of a trip to the city. Arrange your home affairs so you can come, not alone on Thursday, the opening day, but many times during the sale, which continues until October 6th. The oftener you come the oftener you save.

Now Is a Good Time TO OPEN A CHARGE ACCOUNT

We know that because of the extraordinary values during our Anniversary Sale, which begins Thursday, thousands of new customers will be attracted to our store. Many of them may desire the convenience of a Charge Account and our Credit Manager, Col. Blackstone, will receive their application on our Fifth Floor.

EVEN MERCHANDISE HAS TO TAKE AN EXAMINATION

One of the features of the preparation for this Anniversary Sale is the examination of the merchandise that has been assembled by the buyers. And after the most rigid tests as to desirability of the offering, from the standpoint of style, quality and value, the following statement is issued:

We, the undersigned members of the Store Committee of Frank & Seder, after personally examining the merchandise to be advertised during the 20th Anniversary, have approved the offerings as of such exceptional worth as to measure up to the high standard of value-giving demanded by this event.

J. H. FRANK, Chairman
A. ARNFELD,
A. M. EISFELDER,
Committee.

J. H. FRANK REMINISCES

Incidents in Connection With the Beginning of the Frank & Seder Store Recalled by One of the Founders

In an interview with Mr. J. H. Frank, one of the founders of the Frank & Seder store, a SUN-TELEGRAPH reporter was regaled with some of the high lights in the business world of twenty years ago.

"The story has been told," said Mr. Frank, "that our being in the retail business is due to an accident. For several years before coming down town we were wholesalers and jobbers in women's apparel in outer Fifth avenue. In the year 1907 we found ourselves heavily overstocked, times were bad and it was hard to dispose of the merchandise even at a loss. So we made up our mind to rent a downtown storeroom, and by selling garments on a very close margin of profit and underselling competition that we might be able to dispose of our surplus stocks to the public instead of to the retail merchant.

"We sold women's suits as low as $10, a price never heard of in those days. We sold coats for $9.95 and $14.95 and they were wonderful values, too. The people were looking for bargains because times were bad, and there was a great deal of unemployment. So it seems that we appeared on the scene just at the psychological moment. Well, the first day we opened we were crowded. And in a few weeks' time the whole town was talking about the new Bargain Store that had opened. Then we decided to close out our wholesale business. The retail field looked much more promising. But we took our cue from the public. We discovered the secret of success. Give the public values, first, last and all the time. And that has been our policy from that day to this.

Nothing Fancy About Frank & Seder

"We believe in giving good service and having a well-kept store, but our policy has never been to load down the cost of merchandise with 'atmosphere.' We believe that most people want to buy the best article of merchandise they can find at the best price and if you give them what they want when they want it and at the price they want to pay, they will come. We found from experience that we

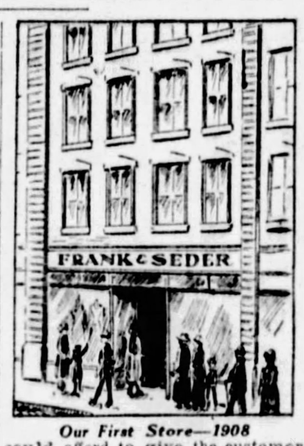

Our First Store—1908

could afford to give the customer better values by eliminating frills and furbelows.

This Anniversary that we are about to celebrate is an example of what I mean. We are not giving away souvenirs and flowers and music. But we are going to show our appreciation of the public's good will, by selling them something they need for a whole lot less than prevailing prices. That means a great deal to a family where the head is a wage-earner and they have several children to clothe. We have always had great respect for the value of money and we know how fathers and mothers feel when they have to figure carefully on their family budget. They are glad of every opportunity to save, and Frank & Seder have always been glad of the opportunity to help them save."

Advertising Has Been of Great Help

In reply to a question from the reporter, Mr. Frank said that newspaper advertising has unquestionably been the best medium in the development of their business to its present big proportions, in the past twenty years. He said that once in the early years of their store keeping, they had only two show windows and one of these had to be dispensed with temporarily to allow for remodeling. They invested ten thousand dollars additional in newspaper advertising and they never missed the window. Mr. Frank pointed out that all one had to do to find out whether they believed in newspaper advertising was to look at the papers. And he suggested that we tell our readers that they might watch for the big Anniversary ad that will appear tomorrow, Wednesday night.

A Word of Thanks

Mr. Frank also asked that an expression of appreciation be included in this interview, to the buying public, for their generous support all through the years. He believes that the customer is a partner in the business, and an important partner too. He wants to assure the public that on the eve of the Twentieth Anniversary of the Frank & Seder business, they rededicate themselves to the task of serving the vast industrial community of Western Pennsylvania with those methods of honorable business dealing, with those merchandising and value-giving policies that have done so much to encourage economy among the thrifty. Quality and style will never be sacrificed for price—but style and quality without extravagance will be the policy. "And," said Mr. Frank, as a parting word I invite every family in this section to attend our Anniversary party, which will last fifteen days. In my name you can promise them values that will save them a great deal of money. Now is the time to buy and to save."

TUNE IN ON STATION
KDKA
Wednesday Night
Daylight-Saving Time
8 to 8:30 O'Clock, and Listen to the
Frank & Seder Anniversary Program
Consisting of musical selections from light operas that were popular TWENTY YEARS AGO.

A CORRECTION

An Englishman says that the things we can't afford give us the most pleasure. If he attends the Frank & Seder Anniversary Sale he will discover that the things he wants he can easily afford.

Read Tomorrow Night's Papers FOR FRANK & SEDER GREAT ANNIVERSARY ADVERTISEMENT

Vote the Economy Ticket on Thursday!

A Few Examples of Our ANNIVERSARY BARGAINS

66x80 Part-Wool Blankets, $4.98 Grades.....$2.99
79c All-Linen Buffet Sets, Special at.....39c
Regular $2.69 Flat Crepe and Crepe Satin.....$1.19
Men's Up to $13.50 Lounging Bathrobes.....$6.95
Men's Up to $3.00 English Broadcloth Shirts...$1.29
"Boycraft" to $14.95 Boys' 2-Pants Suits....$8.85
Reg. 40c Squibbs' Dental Cream, Priced (Limit 2) 27c
Regular 10c Waldorf Toilet Tissue (Limit 6).....5c
Regular $1.00 Women's Rayon Lingerie.....79c
Children's $1.50 French Berets, Hats, Special....$1
$7.98 "Little Brother and Little Sister" Coats...$5
Regular $5.00 to $7.00 Women's Millinery....$3.75
Women's $1.69 Full-Fashion Silk Hosiery.....99c
Women's Arch Health Shoes.....$4.95
Regular $10 All-Cotton Mattresses, Priced.....$6
Girls' $5.00 Plaid Dresses at.....$3.98
Men's Hart Schaffner & Marx Fall Suits.....$29.50
Regular $60 Room Rugs, Special at.....$29
Regular $10 3-Piece Slip Cover Sets, at.....$7.50
98c Washable Window Shades, Four Colors.....69c
Regular $7.95 Women's & Misses' Raincoats..$3.79
Regular $20 Women's & Misses' Fall Frocks..$13.95
$49 to $59 Women's & Misses' Winter Coats.$39.00
$25 to $30 Women's & Misses' Fall Dresses..$21.95

Items Featured for First Hour Thursday!

Kotex, Box of 1 dozen.....25c
Limit 2 boxes. Fifth Floor.
Clark's O. N. T. Thread, doz. 38c
Limit one dozen to a customer.
Mohawk Sheets, limit 2.....89c
Linen Crash, limit 10 yds., yd. 15c
Stamped Pillow Tubing, limit 2 to a customer, pair.....59c
Bissell Sweeper, limit 1....$3.00
Diapers, limit 1 dozen.....$1.00
Ideal Sleeping Garments, limit 2 to a customer, each....55c
Pongee, special, yard at....38c
Spaide Work Shirts (limit 3) 75c
Sweet Orr Overalls, now..$1.48
(Extra sizes 20c additional)
Muslin, 10 yards limit, yd....11c
Ingersol Watch, limit 1.....95c
Palmolive Soap, 10c size, limit 6 cakes—6 cakes for....29c

Merchandise at Cost—Below Cost—A Trifle Above Cost!

BONE PILE PROBED

KEY TO SKULL MYSTERY IS SOUGHT

County detectives and deputy coroners today are conducting an investigation into the finding of bones of six and possibly seven adult humans unearthed by men excavating for a new building at North and Lincoln avenues, Millvale, yesterday.

Six skulls and a part of another skull were found after the men had dug 15 feet and were cutting a trench for a sewer line when they made their gruesome find. Authorities who interviewed some of the oldest residents in the borough were mystified upon learning that nobody could recall a cemetery in that locality.

Morgue Superintendent John P. Black said that the bones had been buried about 50 years.

3 FILE DIVORCE SUITS HERE

Jeanette M. Stewart, 5906 Howe street, wants a divorce from Robert E. Stewart on the grounds of cruel and barbarous treatment. The couple were married in 1915 and separated in 1928.

Esther Manion, 1232 Stransmore street, North Side, who was married to George P. Manion, 13 Island avenue, January 11, 1927, has applied for a divorce. She says her husband was cruel to her. They parted March 25 last.

Clarence S. Wirsing, 710 South avenue, Wilkinsburg, who charges his wife, Gertrude S. Wirsing, 700 Hopkins street, Sewickley, with desertion, wants a divorce. The couple were married in 1920.

TAXICAB PASSENGER INJURED IN COLLISION

David R. Grant, 23, of 5523 Baywood avenue, was cut and bruised early today when a taxicab in which he was riding and another machine collided at Madison and Spring Garden avenues, North Side. He was treated at Presbyterian Hospital. The drivers of the two automobiles were arrested.

DEATH ROLL

George Rhule.

George Rhule, 85, a Civil War veteran, died yesterday in the home of his daughter, Mrs. Carrie Chedwick, 3714 Mifflin street. He is said to have been the last Union veteran of the war in Perry county, Pa., where he lived for many years. During the war he was captured by Confederates and spent nine months in prison. He was a member of the Landisburg Post of the Grand Army of the Republic. He leaves a son and six daughters.

Alice Reed Sleeth.

Alice Reed Sleeth, widow of David Kay Sleeth and a lifelong resident of Pittsburgh, died Sunday night in her home, 238 North Craig street. She leaves a daughter, Elizabeth Marquis Sleeth; a sister, Mrs. Elizabeth Reed Williams, and a grandniece.

Robert Scott.

WASHINGTON, Pa., Sept. 18. — Robert Scott, 89, for nearly half a century a merchant at Florence and one of the oldest citizens of that section, is dead. Two daughters and two sons survive.

BEST FIDDLER

Photo by International Newsreel.

DOYLE C. BARNETT, JR.

Doyle C. Barnett, Jr., 4, of Halfmoon Bay (Cal.), is that section's best juvenile violinist, named so in a public contest.

HARNESS SHOP'S "HORSE" BRINGS $47.50 AS ANTIQUE

DOYLESTOWN, Pa., Sept. 18.—(AP.)—A dappled grey wooden horse, used 50 years ago as an advertisement for a Pennsylvania Dutch harness shop, was sold yesterday for $47.50 at the closing session of the four-day auction sale of antiques at the Fountain House here.

Mrs. Robert Beaumont, of Radnor, Pa., was the purchaser.

More than 8,000 pieces were sold for $80,000 during the sale. Prices ranged from 25 cents to $4,400.

Paul Revere lanterns brought from $5 to $10. A walnut grandfather's clock made in Reading was sold to the Doylestown Inn for $235.

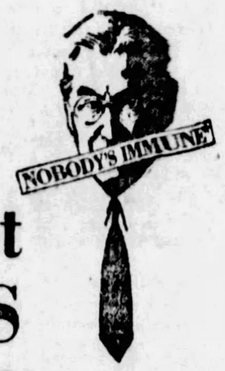

Protect GUMS from disease to safeguard teeth

Brush your teeth, of course. But remember that it is equally as important to brush gums vigorously, every morning and night. It is the only way to protect them from diseases that ravage health and often cause loss of teeth.

For the gums, use the dentifrice specifically designed to keep them firm, sound and healthy, thus thwarting disease. Forhan's for the Gums is the dentifrice.

When you have used Forhan's for a few days, you'll notice how much better your gums look and feel. And you'll be delighted with the safe, easy way it cleans teeth glistening white and protects them from acids which cause decay. As a safety measure start the regular use of Forhan's today. See your dentist every six months. Then you'll never pay the extravagant price demanded by neglect. Get a tube of Forhan's from your druggist.

Forhan's *for the gums*

★ 4 out of 5 people after forty and thousands younger sacrifice health to Pyorrhea.

ROSENBAUM'S

Beauty—Style

Up-to-the-minute beautiful white gold-rimmed and rimless spectacle and eyeglass frames and mountings. Prices very moderate.

A two-sight ground-in lens at..... $8.50

Complete Glasses, with frames, as low as $5.00

Eyes Examined, Glasses Fitted F. J. Finley, Optometrist

—*Liberty Ave. Balcony*

(Advertisement.)

HELPED DURING MIDDLE AGE

Woman Took Lydia E. Pinkham's Vegetable Compound

Denver, Colo.—"I have taken six bottles of Lydia E. Pinkham's Vegetable Compound and will take more. I am taking it as a tonic to help me through the Change of Life and I am telling many of my friends to take it as I found nothing before this to help me. I had so many bad feelings at night that I could not sleep and for two years I could not go down town because I was afraid of falling. My mother took the Vegetable Compound years ago with good results and now I am taking it during the Change of Life and recommend it."—Mrs. T. A. Miller, 1611 Adams Street, Denver, Colorado.

ZAI??

CAN YOU WRITE A LETTER??

HUNDREDS OF PR---??

Watch the Sun-Telegraph

ROSENBAUM'S

SIXTH, LIBERTY AND PENN "THE STORE AHEAD" PHONE ATLANTIC 4500

60th ANNIVERSARY SALE

THREE SCORE YEARS OF PROGRESS

A DEPENDABLE STORE FOR SIXTY YEARS

Featuring Large-Head Sizes. New Arrivals in

Youthful New Fall Hats

$5—$7.50—$10

If you desire a larger head size in a hat with youthful lines, this collection will solve your hat problems. Here are youthful styles for the mature woman, debutante or college girl, in large head sizes. Of velvet, felt or soleil velours. Black and autumn shades.

French Room Millinery

Beautiful creations by the famous Paris designers . . . our own importation . . . expressing the newest style ideas in terms of smart fabrics expertly manipulated, clever trimmings and rich autumn colors.

Exact duplicates, using imported materials and trimmings, copied by our own skilled milliners in any desired color. $18.50 upward.

—PITTSBURGH'S FOREMOST MILLINERS, FIFTH FLOOR.

1200 Prs. New Washable Fabric Gloves

Should Be $1 and $1.50 **79c Pr.**

From America's Foremost Maker

Smart novelty cuff styles, every pair perfect! You'll recognize the name of the maker . . . an assurance of quality. All sizes, all wanted colors.

—STREET FLOOR

Incrusted Gold Crystal Glass Stemware

Anniversary Special **49c Ea.**

Beautiful crystal glass in the popular optic shape, heavily incrusted with gold. Goblets, sherbets and footed tumblers, for choice, at this low price.

American Porcelain Dinner Set . . $9.98

51 pieces in the set: complete service for six. Several charming floral borders and semi-border designs for selection. Very special.

—CHINA, ON EIGHTH FLOOR.

For the Little Woman Who Wears Sizes 35½ to 43½—A Complete Selection of

NEW DRESSES

For Street and Afternoon

$16.50 $25.00

YOUTHFUL modes possessing all the grace and smartness of the regular sizes, but skillfully designed to allow more fullness at the arms, bust and hips—thus insuring a comfortable fit, with little or no alterations. The assortments are complete in new Fall styles and an excellent range of colors.

ABOVE — Lace and hand-fagotting add chic to the brown satin model sketched. The surplice waist and pleated godets are flattering notes..... $25.00

AT RIGHT — Georgette and velvet are charmingly combined in the frock pictured. Note the snug hip lines and graceful circular skirt..... $16.50

—DRESS SHOPS, ON SIXTH FLOOR.

Canton Crepe
Crepe Exquisite
Satins
Velvet and
Georgette
Combinations

Strictly tailored styles of smart CANTON CREPE OR CREPE EXQUISITE—trim and neat for travel, business or general daytime wear. Dressy afternoon frocks of SATIN and VELVET-AND-GEORGETTE feature tiered skirts with side draped effects, pleated godets, hand fagotting and lace vestees and cuffs.

In Rich New Browns, New Bright Blues, Wine Shades, Green and Black

Other Dresses, $39.50, $49.50

Anniversary Special

New 39-Inch Chiffon Velvet

$3.95

Soft texture, erect pile. Light weight, much in demand for smart adaptations of Fall modes in dresses, coats, ensembles. In new Fall shades and black.

New Brocaded Chiffon Velvet

Georgette back; new designs for charming combinations with plain velvets and other fabrics. In all the wanted new shades for street and evening **$6.75**

—VELVETS, ON SECOND FLOOR.

Anniversary Special

New Printed Cotton Pongee

39c Yd.

Beautiful new prints in pink, blue, yellow, lavender and green on white grounds—also small dark designs in two-tone effects. An attractive and durable fabric for house frocks and children's wear. 32-inch.

—WASH FABRICS, ON SECOND FLOOR

NEW Fall "Hubrite" Informal Dresses

They Are Sold Exclusively at Rosenbaum's

$2.95—$7.95—$9.95

Showing Complete Assortments of Smart New Effects in These Chic Frocks

"Informal" with a broad sense, these dresses are entirely suitable for shopping, for home wear and for the office. All of the "Hubrite" features of workmanship, fit, material and style, are seen in these new models for Fall and Winter.

Hubrites at $2.95

Foulards and prints, in light and dark colors. Long sleeves or elbow length. Some with white collars, others with collars of self material. Sizes 36 to 46.

Hubrites at $7.95

Sizes 36 to 46. Fine Wool Jersey Frocks, guaranteed sag proof. One-piece in two-piece effects. Also dresses of wool crepe with collar or collarless.

Hubrites at $9.95

All-wool Frocks of rep and Jersey, some white pin striped on navy and black. Sizes 16 to 46.

—DAYTIME FROCKS, ON THIRD FLOOR.

STAGE AND SCREEN ACTIVITIES DETAILED IN PICTURES AND GOSSIP ABOUT PLAYERS

Artistic Endeavors of Actors in the Flesh and in the Shadow Scanned for Current Amusement Reviews

Now "Rio Rita" Caps the Climax Of Ziegfeld's Musical Shows In Color, Melody and Laughs

ANOTHER musical comedy of rainbow radiance and tinkling tunefulness burst upon the Pittsburgh public last night when "Rio Rita," which held New York for two seasons, was presented at the Nixon Theater. It is about the last word in color, rhythm, melody and motion. There are lyrics that sing themselves, dances that would electrify the Seven Sleepers, and costumes that must have kept the silk-worms of China and the cochineal insects of the South Sea busy to provide the stuffs and the dyes. In other words, "Rio Rita" is the most colossal show the prodigal Mr. Ziegfeld has produced. But the best thing about it is that it is not merely vast—it also has everything the exacting connoisseur could demand, from stage settings of the richest kind to comedy of the raciest.

There are voices of splendid quality—especially Ethelind Terry, who sang Rio Rita, and J. Harold Murray, who sang the Texas Ranger. There are funmakers who stir gales of laughter—especially Marie Dayne, Robert Woolsey and Bert Wheeler. There are dancers who range from sinuous grace to extreme eccentricity — especially Al Clair and Gladys Delzell. And then there are choruses, ballets, show girls and a whole host of others who wind in and out of the plot. There are Aztec Goddesses and Jumping Beans, Pirates and Johnnies; they wear the most gorgeous head-dresses and swirl the most ravishing shawls—and it is all one continual round of merriment, melody and magical color.

The scene is laid on the Mexican border, and the plot concerns the love of the Texas Ranger for the beautiful Spanish girl, whose brother is put under suspicion of being the outlaw Kinkajou through the machinations of the villain, portrayed in true melodramatic fashion by Vincent Serrano. The plot is worked out with coherence and consistency, while the comedy element is its own justification. When a comedian is really funny, no one asks how he got into the scene—and these comedians are funny. The two-table cabaret scene of the second act is side-splitting, and so is the absurd dance and song of Woolsey and Dayne, "I Can Speak Espagnol." Most entrancing of all, however, is the "Rio Rita" song that runs through the score like a golden thread. This music is not great, but it is ingratiating, which may be even better than greatness.

Stage settings by Joseph Urban, score by Harry Tierney and Joseph McCarthy, book by Guy Bolton and Fred Thompson, all have given Mr. Ziegfeld every opportunity to be lavish, and he has been extravagant. The result is about the last word in musical comedy—a whirling rainbow of girls and a tornado of thrilling tunes. It raises one serious question: What can this man Ziegfeld do next to equal this climax?"

VAUDEVILLE, FILM SHERIDAN FEATURES

One of the highlights in the vaudeville bill being offered in the Sheridan Square this week is a skit, "New York," which is being presented by Maud Powers and Vernon Wallace. Another highlight is a miniature musical comedy, "Havana Bound," which offers seven singers, dancers and comedians. Sandy Shaw, billed as Scotland's character entertainer, tells the one about the Scotchman and sings some songs. Tony Bell and Buster Albert are two Italian diplomats, who endeavor to solve the world's problems and who succeed in making the laughs. Ossie and Linko offer a gymnastic novelty. The photoplay is "The Night Bird," a Reginald Denny comedy. An organlogue and news pictures are on the bill.

HERE WE PRESENT :-: SOME ARTISTS :-: OF SHOW PROGRAMS

Ethelind Terry, leading woman of "Rio Rita," Ziegfeld music play in Nixon.

Mary Dowling, appearing in skit in season's opening vaudeville bill in Davis.

Charles (Buddy) Rogers, one of a featured trio in "Wings," Stanley photoplay.

Vilma Banky is on the Penn screen, co-starred with Ronald Colman in "Two Lovers."

Margaret Mann plays the featured mother role in "Four Sons," on Aldine screen.

Nancy Carroll, of the cast of "The Water Hole," photoplay in Grand and Liberty.

LIBBY DANCERS IN DAVIS

The reopening of the Davis Theater yesterday brought a most attractive dancing feature—"Sports a la Mode," in which seven girls and one man, collectively called the Libby Dancers, gave a dashing exhibition of terpsichorean ginger and novel costumes. Another big hit was the comedy act of Gorge Lane and Byrd Byron, who kept the audience in an uproar with their wise cracks and imitations of "anything that flies." Frank Wheller and Dorothy Sands were amusing with their upside-down poetry, while Lowell B. Drew with Mary Dowling gave a humorous drugstere sketch. Equilibrium feats by Prince Tokio and songs by the Four Dales completed the vaudeville program. The screen feature was "Chicken a la King," in which Nancy Carroll plays a gold-digging chorus girl and Ford Sterling a truant husband. The thing turns into hectic burlesque, but keeps the ball of mirth rolling to the end.

"GLORIOUS BETSY" IS REGENT PHOTOPLAY

The Regent this week is presenting the Vitaphone picture, "Glorious Betsy." There is some dialogue, sound effects and vocal music. Dolores Costello is the star, and Conrad Nagel has the leading male role. The cast includes John Miljan, Marc McDermott, Michael Vavitch, Paul Panzer, Betty Blythe and Clarissa Selwynne. The photoplay is based on the historic love between Betsy Patterson, belle of Baltimore, and Jerome Bonaparte, brother of Napoleon. Short screen entertainment completes the bill.

TWINS AMUSE IN HARIS

There's lots of entertainment in the vaudeville bill which opened a three-day engagement in the Harris yesterday. The feature is a skit, "Twins," presented by Jack DeBell and two pairs of twins, the Moore boys and the Bardley sisters. The fun centers around a confusion of identities, with Jack putting the finishing touches on the comedy. And, by the way of variety, the twins do some neat stepping on four pairs of feet. Vera Cole offers a pleasing song act. Sid Townes comes along with a rapid-fire monologue and drags in the Unknown Soldier to help him put over some sentimental moments. Murray and Maddox create lots of laughs as a hungry girl and a stingy boy. The girl has a restaurant complex and the boy has fish hooks in his pocket. Frank Shields swings a lariat and makes humorous comments. The vaudeville show closes with a couple of strong boys displaying just how strong they are. The photoplay is "The Night Bird," a comedy starring Reginald Denny. News pictures and an organlogue are on the bill.

COLMAN, BANKY IN PENN

"Two Lovers," screen attraction in the Penn this week, presents Ronald Colman and Vilma Banky in a film version of the novel "Leatherface," by Baron Orczy, the locale being Flanders in the time of occupancy of Ghent by Spanish forces. It details the adventures of the mysterious "Leatherface," played by Colman, in delivering his country from the enemy and the winning of a daughter of Spain as his bride, after she had disclosed him to his foes, from whom he is later rescued through her aid. Miss Banky plays this role. It is a picture of romance and action of average entertainment quality. Mr. Colman and Miss Banky leave nothing to be desired in the matter of portrayals, and Noah Beery gives his usual malevolence to his characterization of a Spanish officer. On the stage, under the title of "Teeing Off," Rome and Dunn and Alice Wellman sing well, Earl La Vere emits a joke a second and plays the accordion, Teddy Joyce plays the violin and dances, Duffin and Draper dance, and the Gamby-Hale Girls dance and sing. Duffin and Draper, who are from Pittsburgh and give a real outstanding performance, and the funny Mr. La-Vere score the greater hits. Dick Leibert's organlogue sets the audience singing lustily for Hoover and Smith. The overture also is appreciated.

HOLT IS GREY HERO STAR

Jack Holt is a Zane Grey hero again. As such he helps with the romance and the he-man type in "Water Hole," current photoplay in the Grand and Liberty. In the drama there's a society girl who needs taming and Jack sets about to tame her. Kidnaping her, he carries her off to the desert. There, in a cliff house, they throw kitchen utensils at each other and so on until he finally spanks her. At this moment a society sheik comes on the scene and prepares to take the girl back to her father. In the meantime their horses have been stolen and they find themselves stranded in the desert—20 miles from the nearest water hole. But it all ends in glorious style with Jack and the girl in one of those happy-ever-after fadeouts. Short film entertainment is offered in both theaters. The Liberty also has a stage presentation.

HEART THROBS IN ALDINE

If Mamie, the stenog., were expressing her opinion to Tillie, the file clerk, as to the merits of "Four Sons," photoplay showing in the Aldine, she likely would say it is "a real swell movie." And Mamie would be right. It is a "swell" one. It is one that digs right down under the skin and takes hold of the deeper emotions and wrenches them. And what does it take to do that? Usually a simple, casual story of simple folks, and that is what "Four Sons" is. Based on the story, "Mother Bernle Learns Her Letters," it is a film tale of the sacrifice of a kindly German frau whose four sons participate in the World War, three on the side of the Fatherland and the fourth in the American ranks. It is a real sacrifice, and that will suffice for the whole story. It contains a wealth of characterization of types from the genial village postman, who makes the delivery of a letter a ceremony, to the cruel and stiff-necked military officer, the memory of whose blow made one of the sons willing to fight for his adopted country. There, too, is the affable innkeeper, the pompous but human burgomaster and dozens of others, all acted by real actors. And all their activities are centered in Mother Bernle, just a simple old-world mother, typed by Margaret Mann in an impression that will live long in the minds of those who see her. As a whole it is a picture of pathos, but it has its moments of brightness, too, and a few diverting scenes that approach comedy in a reverent way. The bill also includes a laughable "talkie" comedy and news picture with dialogue and other sound effects.

'WINGS' SHOWN IN STANLEY

"Wings," that remarkable photoplay of aviation in the World War, did not have all local interest expended upon it during its run of several weeks here in the Nixon, judging from the crowds attending the first screeneing of the air drama in the Stanley yesterday. Its presentation now includes all the startling sound effects that were in evidence on its original showing. "Wings" is the story of three young aviators and a girl in France, and around them revolves the action of warfare in the air and in barracks, sometimes grim and tragic, and sometimes romantic, but always highly interesting. Richard Arlen, Charles Rogers and Gary Cooper play the three youths, and Clara Bow is the girl, a Red Cross worker. Excellently acted, "Wings" also is a sensational exhibition of aerial fighting, with many thrills, the greatest of which comes when a descending airplane, its flier injured, ploughs into the side of a house. There is an atmospheric prologue and an overture, "Wings of Victory."

'ROADHOUSE' IN OLYMPIC

"Roadhouse" is the photoplay attraction in the Olympic. The photoplay is entertaining enough, though there's nothing very original about the plot. It has to do with a son whom an indulgent father allows to have his fling. Said fling takes the boy into the atmosphere of roadhouse night life. While he falls in with bad company in the roadhouse cabaret, father plays poker in a back room. Then there's a murder and the boy is accused. The picture opens with the murder trial in progress and then goes back and relates the happenings that lead up to the trial. When the verdict comes in, the boy goes free—but not until the judge tells the father a thing or two. Lionel Barrymore plays the father. Warren Burke and Maria Alba are in the cast. Short film entertainment is on the bill.

DR. TAYLOR LECTURES NOW IN CAMERAPHONE

The Cameraphone, East Liberty, houses the final week's engagement of Dr. M. Sayle Taylor's "Married Love." It will be shown for one week only. Tuesday, Wednesday and Thursday will be for women only, with Friday and Saturday shows for men. The program is the same as was presented for one month downtown.

42 SMALL CITIES SEND DELEGATES TO NEW CASTLE

NEW CASTLE, Pa., Sept. 18.—Annual convention of the League of Third Class Cities, opening here today in the Scottish Rite Cathedral, is attended by delegates from the 42 third-class cities of Pennsylvania.

Among early arrivals was Fred H. Gates, of Wilkes-Barre, secretary of the league.

The convention opens with the singing of America and the invocation by the Rev. Philipp C. Pearson, rector of Trinity Episcopal Church, followed by the address of welcome by Mayor William H. Gillespie, of New Castle, the president, and the response by the mayor of Pittston, Pa.

Delegates will be selected to serve on the James A. Gardner Memorial Committee, of which W. D. Kinney, superintendent of parks, at Erie, Pa., is chairman. There will be a discussion of "income received by cities other than taxes," by Walter H. Craig, of Chester, Pa., and Councilman W. T. Burns, of New Castle.

The delegates were to be shown the city sewage disposal plant at noon.

President Gillespie will name various committees after which A. A. Cochran, of Chester, will deliver an address on annexation.

City zoning, planning and civic development will be discussed by Francis J. Mulvihill, of Harrisburg; Leo J. Buettner, Johnstown, and R. L. Fox, Bethlehem.

A mock council session will be the program for tonight.

The banquet tomorrow evening is open to the people of the city. Federal Judge Frederick P. Schoonmaker and Strickland Gilliland will be the speakers.

ACADEMY BURLESQUE IS "HINDU BELLES"

"Hindu Belles" is this week's burlesque in the Academy. In it Hindu Wassau makes her first appearance here as a star. She is a dancer with an original style. Hap Freyer made merry in the sketches, particularly in "Those Good Old Days," in which he was aided by Sammy Moran. Evelyn Murray and Gertrude Foreman presented a special number in "Happy Go Lucky Lane." Sammy Berlin was seen in a specialty, and a dancing feature was presented by the girls.

AGED VICTIM OF AUTO, HURT SATURDAY, DIES

George W. Peck, 70, Keystone Hotel, died last night at Mercy Hospital of injuries suffered Saturday when he was struck by an automobile alleged to have been driven by Frank Fusto, of Brownsville, O., according to the coroner's report.

FILMLAND.

Stanley Company Theatres

WINGS
A Paramount Picture

The mighty drama of the War in the Air Made into a picture by Men who were Themselves War Fliers.

AUTHENTIC! SENSATIONAL! THRILLING!

Exactly as now showing in New York at $2.00. Here at Popular Prices.

IN SOUND
ONE WEEK ONLY
The Stanley
7th & LIBERTY Atlantic 9200
Pittsburgh's Finest Orchestra
DAVID BROUDY, Conducting

AMUSEMENTS.

NIXON Tonight, 8:15 MAT. TOMORROW AND SATURDAY
ZIEGFELD MASTER PRODUCTION
RIO RITA
AS PRESENTED TWO SEASONS IN ZIEGFELD THEATRE N.Y.
NEXT WEEK SEATS THURS.
The Theatre Guild of New York presents EUGENE O'NEILL'S EPOCHAL SATIRE
MARCO MILLIONS
MATS.—WED. & SATURDAY

LAST CHANCE!
Pittsburgh's Final Opportunity to See the Amazing
DR. M. SAYLE TAYLOR
STAGE PRESENTATION
"MARRIED LOVE"
NOW SHOWING
WOMEN ONLY
From 12 Noon to 11 P. M.
What Wives Should Know About Husbands
East Liberty
CAMERAPHONE

ALVIN Next Week Evgs. $1 to $3
SEATS NOW: Wed. Mat. 50c to $2 Sat. Mat. 50c to $2.50
GOOD
GREAT CAST
GEO. OLSEN'S FAMOUS BAND
CHORUS OF 60 FRESHIES
Schwab and Mandel Bring You America's Foremost Musical Comedy
NEWS

ACADEMY—MUTUAL BURLESQUE 2:15 and 8:30
HINDU WASSAU
AND HER "HINDU BELLES"

"GIANT OF JAZZ" Nightly at
SANDERS

FILMLAND.

LOEW'S ALDINE
LIBERTY NEAR NINTH
—NOW PLAYING—
SEE and HEAR
The Fox-Movietone Epic in Sound
'FOUR SONS'
With
Margaret Mann
June Collyer
Direct From a Three-Weeks' Run at Roxy Theatre
BEN BERNIE'S BAND
In Sound and Action
"THE FAMILY PICNIC"
An All-Talking Comedy

LOEW'S & UNITED ARTISTS' PENN
SIXTH & PENN
Now ON THE SCREEN
RONALD COLMAN
VILMA BANKY
in
"Two Lovers"
With NOAH BEERY
—ON THE STAGE—
"Teeing Off"
with
TEDDY JOYCE
And a Company of 40 Favorites
ELIAS BREESKIN | DICK LEIBERT

NEIGHBORHOOD THEATRE TODAY

ALHAMBRA PENN AVENUE EAST LIBERTY
Nancy Carroll "CHICKEN A LA KING" Ford Sterling

CAMERAPHONE EAST LIBERTY
LIVING MODELS "MARRIED LOVE" HUMAN CHARTS

GARDEN North Ave., Near Federal
JOHN BARRYMORE "TEMPEST" CAMILLA HORN

HIPPODROME Beaver Ave. and Juniata St.
JOHN GILBERT "FOUR WALLS" JOAN CRAWFORD

NEW KENYON NORTH SIDE
COLEEN MOORE "LILAC TIME" GARY COOPER

TRIANGLE FRANKSTOWN NEAR PENN
H. B. WARNER "SORRELL & SON" ANNA Q. NILSSON

HARRIS
CONTINUOUS DAILY 12 NOON
Afternoon, 10c, 20c, 30c
Evening, 15c, 25c, 40c
Direction of Harris Amusement Company.
TUES., WED.
ALL FUN IN THIS "The Night Bird"
REGINALD DENNY IN HIS BEST PICTURE
Jack De Bell Co. in "Twins" and 5 Other Great Acts
THURS., FRI., SAT.
"The Cowboy Kid"
Meet Rex Bell, the New Western Star, in a Comedy Thriller.
Sandy Shaw, Twists and Twirls and Other Big Acts
6 ACTS OF VAUDEVILLE
John P. Harris, Founder.

SHERIDAN SQUARE THEATRE
Afternoon 15c and 25c—Children 10c—Evening 25c and 50c
TUESDAY, WEDNESDAY
REGINALD DENNY in "THE NIGHT BIRD"
SEE HIM IN HIS FUNNIEST COMEDY
"Havana Bound," Elaborate Musical Production and Other Big Keith Acts
THURSDAY, FRIDAY, SATURDAY
LIONEL BARRYMORE "ROAD HOUSE"
An Appealing Drama of Jazzing Feet and Love.
Dancing Kennedys with Two Great Kids. Lydell & Higgins and Others.
6 ACTS OF VAUDEVILLE Direction of Harris Amusement Co. John P. Harris, Founder

FILMLAND.

Always Comfortably Cool GRAND
MATINEES—All Seats 35c
EVENINGS—Orchestra and Logs, 40c
Balcony 30c
ZANE GREY'S "THE WATER HOLE"
WITH
Nancy Carrol & JACK HOLT

REGENT PENN AT HIGHLAND EAST LIBERTY THE HOUSE OF TALKIES
SEE and HEAR
"GLORIOUS BETSY"
with
DOLORES COSTELLO
and
Conrad Nagel

East Liberty's Only First Run Theatre The Liberty PENN AT SHADY
ZANE GREY'S THE WATER HOLE
WITH
Jack Holt NANCY CARROL
AND STAGE SHOW

DAVIS THEATRE
Continuous Noon Until 11:30
PRICES MAT. .....35c EVE. 50c
Now Showing
Libby Dancers
A BEVY OF BEAUTIFUL DAMSELS
"A Comedy of Errors"
George Pane Meets Byrd Byron
Wheeler & Sands | Prince Tokio
The Four Dales | Lowell B. Drew
ON THE SCREEN
"Chicken a La King"
with FORD STERLING

MEYER JONASSON & Co.
LIBERTY AND OLIVER AVENUES—CALL ATLANTIC 6200

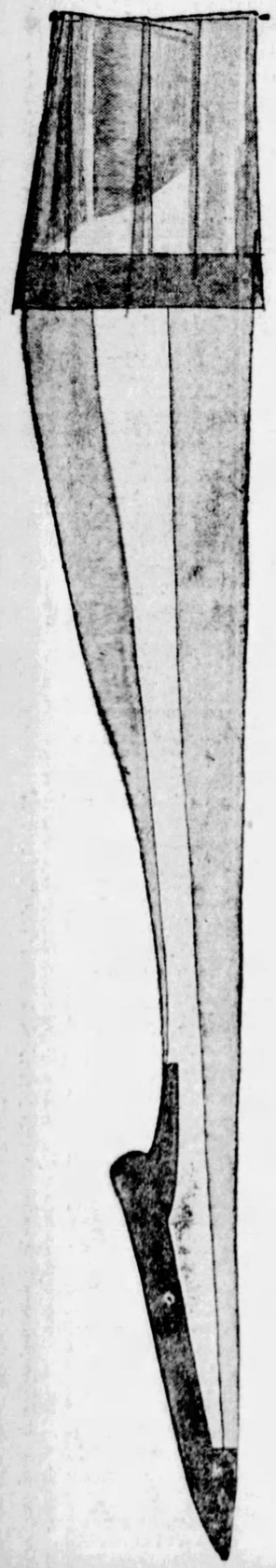

First-Time Offering of Our
(Number 100)
Regular $1.45
Silk Stocking
at $1.19
3 Pairs $3.50

An extraordinary selling of one of our most popular lines, which has never before been presented at this low figure.

3,000 Pairs While They Last

We predict that this quantity will go quickly, and we know for a certainty that it will be at least six months before this offering will be repeated.

Service Weight

A stocking that has proven itself to hundreds of Pittsburgh women. Pure silk, full-fashioned, 4-inch lisle top and lisle foot.

New Wood Shades

Beech Tan Tea Time
Boulevard

—and all the popular staple tones, such as beige, grain, parchment, mirage, dust, piping rock and gunmetal. Sizes 8½ to 10.

Phone Orders Accepted Till 12 O'Clock Noon

—Main Floor—

HEARST PAPER CHARTERS AID SHIP FOR PORTO RICO

NEW YORK, Sept. 18.—A relief ship for storm-stricken Porto Rico was chartered late yesterday by the New York American.

Following the receipt of dispatches from the island province, devastated by the fury of a tropical hurricane, reporting 1,000 dead, 200,000 facing starvation and probably 1,000,000 homeless, the American prepared to rush immediate relief.

Word of the relief ship was broadcast last night and the next 24 to 48 hours will be spent in loading the ship with food, clothing, medical supplies and shelter so necessary to save thousands of lives.

The ship was anchored at Pier 4 in the East River last night and appeal is being made to people in New York and the immediate vicinity to assist in outfitting the vessel.

A corps of workers have been assigned the task of getting the cargo aboard and every effort was being made to sail within the next 24 hours if possible.

The American this morning stressed the need of haste and stated:

"All of the funds raised through contributions to the New York American will be administered at the island by the Red Cross.

"Never before has a disaster of such colossal proportions visited an island dependency of the United States. Remember that Porto Rico's fertile fields give us sugar, tobacco, coffee, pineapples, many other fruits, cotton and other useful products.

"This island is populated by 2,000,000 persons and is governed under the American flag. Half of them are homeless. Many of them are starving.

"It is therefore our duty to hasten with the utmost speed. It is America's job to do this errand of mercy with the utmost dispatch."

FIRST WINDMILL PLANE SPANS ENGLISH CHANNEL

CAPE GRIS NEZ, France, Sept. 18.—(AP.)—The first windmill plane to cross the English Channel landed at St. Inglevert flying field, near here, at 11:06 a. m. today. It was piloted by its inventor, J. De La Cierva.

The plane hopped off from Croydon, England, at 10:05 for Paris and carried one passenger.

N. PHILADLPHIA WOMAN ESCAPES IN HURRICANE

NEW PHILADELPHIA, O., Sept. 18.—Mrs. Myrtle Vicente, daughter of Mrs. William Poland, of this place, escaped injury in the hurricane which swept San Juan, Porto Rico, according to a cablegram received by her brother, William Poland. Mrs. Vicente has been teaching school in Porto Rico for six years.

BOY SHOT BY "EMPTY" GUN; 3 COMPANIONS HELD

Joseph Blaugh, 17, of Ammon street, Homestead, is in the Homestead Hospital with a bullet wound in his chest and three companions are under arrest pending an investigation, the result of a shooting in Sixth avenue, Homestead, early today.

The boys were examining an automatic revolver, which they thought had been emptied, when it was discharged and Blaugh was injured.

John Yesko, 15, of Heisel street, Homestead, owner of the gun; George E. Keller, 17, of 617 Ninth avenue, Munhall, and Richard Britt, 18, 514 City Farm lane, Homestead, are being held while police investigate.

DOUBT INJURED MAN'S STORY

Stabbed in the lung, he says, by a highwayman who accosted him in Sandusky street near the approach to the Seventh Street Bridge, James K. McDonald, 23, of 1301 Woodburn avenue, is in a critical condition in the Allegheny General Hospital. Police doubt the man's story and have lodged a suspicious person charge against him.

McDonald came to the hospital alone and told attaches that he had been stabbed by the highwayman. Police believe he was stabbed in a fight and is shielding his assailant.

Merely Margy, An Awfully Sweet Girl -:- Story by Lloyd Mayer -:- By John Held, Jr.

NECKING BY APPOINTMENT ONLY
ARAB, YOU SEEM TO BE MAKING GOOD IN A BIG WAY WITH YOUR NECKING!
OH! YEA! OH! YEA!
YES MA'AM, A SATISFIED CUSTOMER IS THE BEST ADVERTISEMENT
© 1928, by King Features Syndicate, Inc., Great Britain rights reserved.

"My dear, I'm all hot and BOTHered, no less! I mean I couldn't BE more BAFfled and nonPLUSSED at this point because since that perVERted sailor BROTHer of ARab's worked that unSCRUP'lous DEAL with those odd FEmales whereby he got BLUEberry PIES in exchange for promising them that ARab would NECK them, my dear, ARab's PRACticably been consecrating on NOTHing ELSE but keeping HIS part of the BARgain and however nonshalANchal and everything he was at FIRST about the situation, my dear, I think it sort of got TO him after he'd worked OUT with a bunch of these obNOXious SHIMmy-fluffers, my dear, because he's conceived the iDEA at this point that he's in treMENdous deMAND as an EXpert neckTICIAN or something, my dear, and it HONestly SLAYS me, no less, because toDAY I discovered him TACKing up this treMENdous SIGN effect, my dear, which said on it 'NECKing by apPOINTment ONLY!' Can you COPE with it? So I TOLD him, my dear, that he seemed to be making GOOD in a big way with his NECKing at this point, my dear, and I HONestly thought I'd ROLL over and BUTter myself with IRE because the POISonous PIPsqueak had the NERVE to reSPOND that a SATisfied CUStomer was the BEST adVERTisement! ACtually, my dear, I'm simply LIVid about the situation because these foul GIRLS he's been NECKing have given him the iDEA he's a Don JUan or something which is TERribly bad for him, my dear, because the first thing you KNOW he'll be attempting to neck NICE girls, do you know what I mean?"

Starts Tomorrow!

In Soldiers' Memorial Hall

The 2d Annual

MRS. EDNA RIGGS CRABTREE

SUN-TELEGRAPH FREE

COOKING SCHOOL

(Sponsored by the Congress of Women's Clubs)

Conducted by Mrs. Edna Riggs Crabtree

An event to which every Pittsburgh housewife has been looking forward to will be here tomorrow. Mrs. Edna Riggs Crabtree will conduct the first of her four interesting lectures and demonstrations on cooking and home economics. Mrs. Crabtree brings many new lights on diets—menus and preparation of foods, and the utilization of new labor-saving devices. Attend every session!

Wednesday, Thursday and Friday Afternoons and Friday Evening

25 Daily Prizes

25 Market Baskets, filled with nationally known food products, will be given to 25 Pittsburgh housewives at each session. There will also be other prizes given away daily. Everyone has an equal chance to win. Included in each market basket will be two tickets for the Stanley Theater, next week, which is presenting Cleo Mayfield and Cecil Lean, late stars of "No, No, Nanette." Movie attraction will be "The Whip."

PROGRAM

Afternoon Sessions

1 O'Clock, Doors Open
1:30, Musical Program
2:00, Lectures and Demonstrations

Friday Evening

7 O'Clock, Doors Open
7:30, Musical Program
8:00, Lecture and Demonstrations.

Grand Prizes

1st—General Electric Refrigerator. 2nd—Tappan Gas Range. 3rd—Spear's Hoosier Kitchen Cabinet. 4th—Complete Set of Wear-Ever Kitchen Utensils. 5th—Lady Dover Iron and Percolator. Grand Prizes to be awarded at Friday Evening Session. Every woman who attends the Cooking School has the same chance to win one of these unusually attractive prizes.

Secure Free Admission Tickets—

At any of the Sun-Telegraph offices—at Spear & Co.—at any Kroger Grocery Store—at any Atlantic & Pacific Tea Co. Store—any P. H. Butler Co. Store—or at Donahoe's. You can also get them at your own grocer's, and at the doors of the Cooking School. Tickets are free, but you must present one to gain admittance.

THE PITTSBURGH SUN-TELEGRAPH

McCreery's ... Style-Right As a Chanel Dress!

Fashions are created in Paris, of course. One of the leading couturieres is *Chanel*. She is a brilliant designer who, for several years, has been producing models—right at the lead of the vogue. Her garments have a subtle and elegant simplicity.

Just as *Chanel* is internationally recognized as a fashion authority, so is McCreery's known in Pittsburgh as a style-right store.

McCreery's...now...is filled with smart merchandise. Every buyer was instructed to get only *fashionable* merchandise. That was the dominant thought in our buyers' minds when they were in Paris and New York. Everything you buy here is style-right, whether it is a $98.50 gown or a simple $15 dress. And, as you know, style-for-style and quality-for-quality, McCreery's prices are right...always!

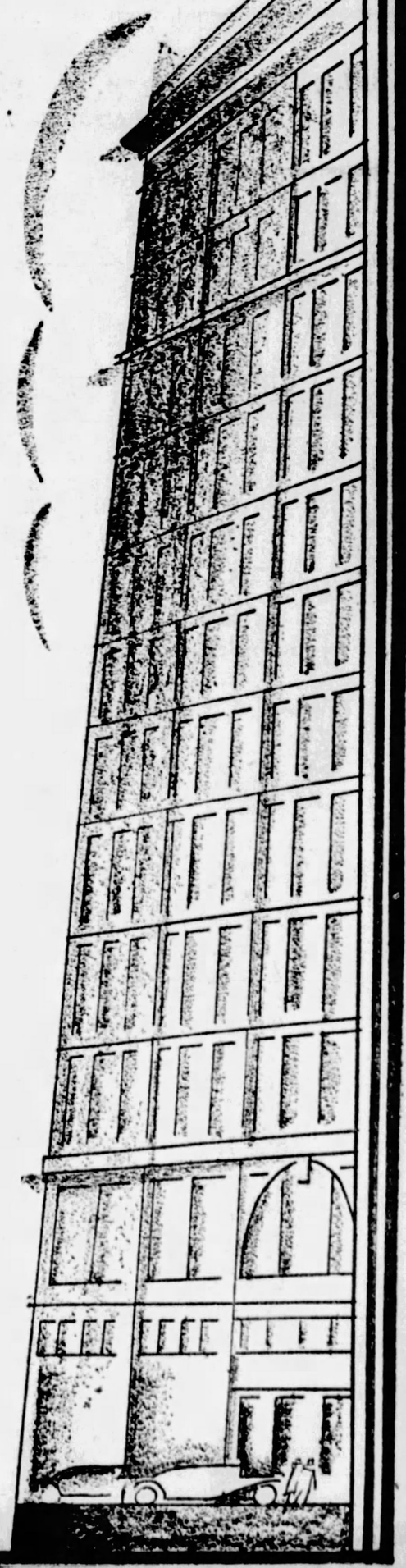

McCreery's

24th Anniversary

Beginning Saturday! Will Feature Only Style-Right Merchandise!

For 24 years McCreery's has been favored with the patronage of Pittsburghers who want style, quality and fair prices. To celebrate—to show our appreciation—we will soon hold a great selling event offering desirable new merchandise at low prices.

Now is an excellent time for thrifty, value-wise, fashion-knowing shoppers to check over their personal and home needs for Fall and Winter. Fine time, too, to make a Christmas gift list. All of these wanted things—NEW, of trustworthy quality and assured fashion-rightness will be featured in McCreery's 24th Anniversary at impressively low prices.

This is Number 3 of a series of editorials leading up to McCreery's 24th Anniversary

McCreery & Co.

Sixth Avenue at Wood Street

BARON IS OFF IN HOP TO TOKIO

PLANS PACIFIC FLIGHT TO U. S. ENROUTE HOME

By BARON GUNTHER VON HUENEFELD.

(Copyright, 1928, by New York American, inc.—All Rights Reserved.)

ABOARD THE AIRPLANE EUROPA EN ROUTE TO TOKIO (Via Radio From Berlin), Sept. 18.—(Tuesday)—By the grace of God, I hope to see the California coast and fly over the Golden Gate into San Francisco in a non-stop flight over the Pacific Ocean from Tokio.

In the Junkers plane Europa, sister ship to the Bremen, which was the first airplane to fly from Europe to America, I hope to be able to make the first flight from Asia to the United States.

We left Berlin this morning in the early dawn and headed for Tokio, which will be made in a number of stops. Charles Gunnan Linder, a Swedish reserve officer, is the chief pilot. I shall relieve him from time to time, having just received my own pilot's license.

With us is a mechanic from the Junkers works, who will accompany us to Tokio. From Tokio Linder and I will fly alone.

Two Talismans

I am carrying with me two talismans: first, a $5 gold piece given me by Bernt Balchen; second, a broken piece of the propeller which I smashed in my first landing as a solo pilot. And on my breast I will be wearing the highest honor I have ever received, the Distinguished Flying Cross of the United States.

Our first stop toward the East will be Sofia. Then our route will be by way of Stamboul, or Constantinople, Bagdad, Karachi, Calcutta, Bangkok and Canton. Thence we will fly to Tokio.

This flight, lasting about eight days and carrying us over the dreamlands of the Orient, will condition both the plane and the crew for the hazardous Pacific trip. We expect to fly over deserts and jungles, over romantic cities and places of mystery, but always ahead of us will be a vision of California skies.

Our trip through the Orient may not be without some adventure, especially if we are forced down anywhere in a desert or jungle. Lindner and I are carrying with us browning automatics. In addition, we will have flares to be used to signal if we land in some uninhabited place.

Plans for Tigers

These flares will come in handy if we are forced down near jungles, for if tigers attack us we will turn on the fireworks and keep them far enough away so we won't have to use our patrol pistols on them. We are carrying mosquito nets with us, for no matter how fast we fly the mosquitos in jungle lands fly faster and bite harder.

We expect to average 170 kilometer throughout the entire trip. Our equipment will be similar to that which the Bremen had, except for two important modifications. On our trip to Greenley Bay, our gauge showed we had only two hours of gasoline left. Actually we had eight hours of gasoline.

Prof. Junkers has given us special instruments to gauge properly the number of hours of fuel, so that we won't miscalculate again. The second thing we have is a compass to guide us through the fog. This compass always permits us to know whether we are flying horizontally or not.

When we reach Tokio, our present motor, which is capable of 320 horsepower, will be changed, and the Junkers motor with which the Europa recently established a new world's duration record will be installed.

The Europa will have, as the Bremen had, the "donkey ears" in each wing especially invented by Prof. Junkers to aid stabilization through stormy weather.

We will be equipped with furlined boots and gloves. Our only food on the trip will be coffee and milk, which will be carried in thermos bottles, and sandwiches and fruit.

We are taking no brandy or champagne or any alcohol, for we found from experience that alcohol stimulates for a few hours only, and then fatigues much quicker than non-alcoholic drinks. I am sure California will not have to search our plane for contraband liquor.

Some of my friends have asked me whether I am taking any extra monocles along. I've been wounded in battles twice and never lost a monocle. I intend to carry the monocle I have to California.

WHEN NAVY PLAYS IN FUTURISTIC FASHION

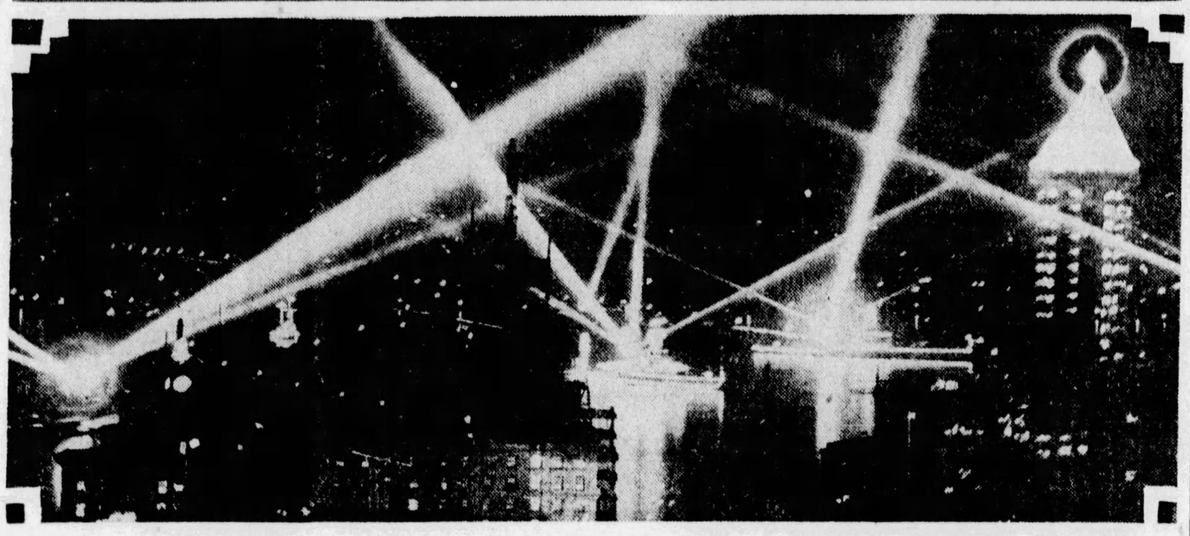

Photo by P. & A.

DEFENDING SEATTLE

The United States Navy Pacific battlefleet blazed this futuristic design over Seattle (Wash.) business section in defending that city against an "air attack." The battleships laid in the Seattle harbor as they played their searchlights through the heavens.

HIT BY BACKING AUTO, SUES WOMAN DRIVER

Julia C. Kipp, who, it is charged, backed her automobile onto the sidewalk at 805 Arch street and knocked down David Franklyn, has been sued for $5,000 damages.

How Old Is Your Heating System?

Are you getting the maximum efficiency out of your furnace? Are your fuel costs too high? Do you need a new system?

A Bruce Inspector will be glad to examine it and tell you what is the matter.

For $3.00 you will receive a complete report on the condition of your equipment and recommendations as to the best way of overcoming any defects or waste.

In addition to this service the Bruce Company handle a full line of plumbing supplies, paints and heating equipment. We sell our goods at wholesale prices to the public.

Don't delay. Put your order in now for an inspection. Call Court 1531 or stop in at the store.

Chas. A. Bruce Co.
108 MARKET STREET

HOTEL HENRY
Pittsburgh, Pa.

81 WORDS
stronger than a thousand
ARGUMENTS

Paint half your house with Devoe Lead and Zinc Paint and paint the other half with any ordinary paint you choose. If Devoe Lead and Zinc Paint does not take fewer gallons and cost less money per job, we will make no charge for Devoe.

If Devoe Lead and Zinc Paint doesn't wear one or two or three years longer—longer and better—we will give you free of charge enough Devoe Lead and Zinc Paint to repaint your entire house.

C. A. Michel & Co.
A Quality Paint or Brush for Every Purpose
640 Smithfield St. 3 Doors from 7th Ave.

AT ALL MAY'S DRUG STORES

This is most important! Every dollar, every penny, you save at May's is a REAL saving. You are never offered less quality to gain the lower price. As a matter of fact, May's claim BETTER quality because of the immense daily volume of sales in all May's Stores. Merchandise never stands on the counters or shelves long enough to deteriorate in quality or freshness. Save on these specially priced items Tuesday and Wednesday.

Watch the papers for BIG sensational TOOTH PASTE offer! BRING YOUR COUPON TO MAY'S!

DJER-KISS

60c Djer-Kiss Face Powder 39c
35c Djer-Kiss Talcum Powder 22c
$1.00 Djer-Kiss Sachet 66c
$1.85 Djer-Kiss Perfume $1.64

EDNA WALLACE HOPPER'S

60c Hopper's Youth Cold Cream 41c
$1.00 Hopper's White Youth Clay 72c
60c Hopper's Youth Vanishing Cream 41c
75c Hopper's Wave and Sheen 54c

PONDS

$1.00 Pond's Vanishing Cream 69c
65c Pond's Cold Cream .41c
25c Pond's Cleansing Tissue 18c
50c Pond's Skin Freshener Tonic 37c

TRE-JUR

$1.00 Tre-Jur Compact—The "Thinest" — discontinued by the manufacturers. That's why this low price 49c
25c Tre-Jur Talcum Powder 2 for 30c
$1.00 Tre-Jur Body Powder —with large puff.....49c
$1.25 Tre-Jur Beauty Package—Contains Face Powder, Talcum and Compact Powder.....79c

FOOT COMFORTS

Dependable remedies to end painful corns, callouses and bunions. May's special prices will appeal to everyone seeking foot-comfort.

May's Liquid Corn Remedy 25c value 17c
50c Shur-Off—for corns.....39c; 2 for 75c
35c Scholl's Zino Pads—for corns, bunions and callouses.....24c
35c Scholl's Two-Drop Liquid Corn Remedy 27c
70c Scholl's Double-Duty Corn Kit —contains Zino Pads and Corn Salve 54c
35c Scholl's Chilblain Lotion..27c
35c Gets-It Corn Remedy.....24c
May's Medicated Corn Plasters, 25c value 18c
35c Freezone—for corns.....23c
35c Fairyfoot Corn Remedy—liquid 22c
50c Merck's Stearate of Zinc Powder 34c

New, Quick Way to Prevent Infection—
Mercuro Compress Pads—Medicated with H. W. D. Mercuro-Chrome, reduces danger of infection in cuts, wounds, insect bites, and other minor injuries. Keep a supply in your medicine cabinet—
Box of 12 pads for..... 21c 2 boxes for 40c

Stop PAIN quickly with BAYER ASPIRIN TABLETS
—the great relief for rheumatic, headache, neuralgia and all pain—buy the large size, $1.25 Bottle of 100 for.....83c

A Man's Special!
A genuine Gold-Plated GILLETTE RAZOR, and a 35c tube of PALMOLIVE SHAVING CREAM—
Both For 35c

FOR YOUR PETS

35c Mixed Bird Seed—quart package 24c
15c Silver Bird Gravel .....2 for 21c
15c Bird Manna .....3 for 35c
15c Bird Song Restorer .....2 for 21c
65c Glover's Mange Remedy 49c
20c Laddie Boy Ration—a new health food for dogs .....17c; 2 for 30c
60c Sergeant's Condition Pills 42c

Martin's HERB TABLETS

Buy one box—Get one FREE!
Martin's Herb Tablets carries off all waste matter and poisons from the system and corrects stomach, liver, and kidney ailments —Buy one box at 50c, and get ONE FREE.
2 Boxes for 50c

CUTEX COMBINATION PACKAGE

Contains the improved Cutex Liquid Polish and Polish Remover. The new Polish is transparent and lustrous—it stays on for several days—50c package..... 36c

CADOMENE TABLETS

Cadomene TABLETS

Effective tonic for people with "un-strung" NERVES —let Cadomene enrich your blood, strengthen your nerves and bring you better health. Get the $1.50 package for..... $1.07

SANITARY NEEDS

FREE! Package of THREE MODESS SANITARY NAPKINS FREE with each box of 12 purchased.
Special offer, 3 for 95c
(Total of 45 napkins)

$3.00 Douche Syringe.....$1.68
May's Antiseptic Powder, $1.00 value 68c
50c Hickory Sanitary Belt.....32c
60c Hickory Sanitary Apron....41c
$3.50 White Enamel Combination Bed and Douche Pan.....$2.39
$2.50 Combination Syringe—Hot Water Bag and Fountain Syringe in one $1.54

SMOKES

San Felice Cigars—6 for 25c
Box of 50 for $1.98
Prince Albert Tobacco—Pound tin 97c
$1.00 GILLETTE BLADES—pack of 10..... 74c

For Personal Freshness—
CHEX SOAP—
For toilet, bath and shampooing.
CHEX acts as a deodorant while it cleanses — it ensures personal daintiness at all times— 25c cake for... 18c
2 for 34c

CANDY

May's Milk Chocolate Blossoms—Pound box, 60c value.....43c
Hard Candies in Jars—Assorted kinds 29c
Jordan Almonds—From the well known house of Maillard —75c Pound,.....49c

AT MAY'S DRUG STORES...ALL OVER GREATER PITTSBURGH

WHAT'S ON THE AIR

TONIGHT is THE NIGHT in the realm of radio broadcasting.

At 9:30 o'clock the radio industry will place upon the air entertainment by the outstanding stars of the concert and theatrical worlds. The occasion will be the Fifth Annual Radio Industries Banquet in Hotel Astor, New York, the social feature of the Fifth Annual Radio World Fair in Madison Garden.

The broadcasts will be carried to every part of the nation and of the world through a consolidation of the big radio chains, totaling almost a hundred stations. The program will be handled here by KDKA, WCAE and WJAS.

Among the entertainers and groups of entertainers to appear will be the Atwater Kent Male Quartet, Mme. Ernestine Schumann-Heink, Paul Whiteman and his orchestra, John Charles Thomas, Vincent Lopez, Fannie Brice, Evelyn Herbert, Moran and Mack, Ben Selvin and his orchestra and Jack Palmer. There will be others, too.

The radio men have promised that there will not be more than one speaker, and that the speaker will be limited to 10 minutes. The name of the speaker has not been announced, but he is described as a man of international prominence.

Helmeted and goggled (figuratively speaking) the Seiberling Singers tonight at 8:30 o'clock, with the aid of WCAE, will do a musical Lindbergh when they take off from Japan at dusk and alight, a half hour later, in the heart of Broadway. (Program directions: A night has elapsed.) Those on board will include Seiberling Singers quartet, James Melton, tenor, Phil Ohman and Victor Arden with their two famous pianos, the "Singing Violins," and the new Seiberling Salon Orchestra.

The time of the Sacred Song concert broadcast from KDKA tonight will be 7:30 to 8 o'clock. Martha Eaton Brickman, soprano, and Anne Hagmier Woestehoff, contralto, will present the program. The selections are: "Let Him In," "The Cross Is Not Greater Than His Grace," "A Little While," "My Mother's Bible," "A Sinner Made Whole," "The Child of a King," "Trusting Jesus That Is All," "Sweet Hour of Prayer," "Whosoever Will" and two readings, "I Love to Steal A While Away," and "A Sinner Forgiven."

The Automatic quartet which has been heard broadcasting from station KDKA each Friday evening at 10:30 o'clock, have changed their time to 8 o'clock Tuesday evening. Their program tonight, "A Little White House," "Pal of My Dreams," "Honolulu Home Sweet Home," "Moonlight and Roses," "He Ain't Never Been to College," and "The Sandman."

Complete schedules follow:

Local Programs

DAYLIGHT SAVING TIME.

BASEBALL.

KDKA (316)—5:30, 5:55, 6:55 and 11:00 p. m.
WCAE (461)—5:55 and 6:55 p. m.
WJAS (270)—11:00 p. m.
KQV (270)—7:00 p. m.

TIME.

KDKA (316)—5:55, 7:00 and 11:00 p. m.
WCAE (461)—7:59 p. m.
KQV (270)—6:00 p. m.

WEATHER.

KDKA (316)—11:00 p. m.
KQV (270)—7:00 p. m.
WCAE (461)—12:00 midnight.

FEATURES

6:00 P. M.

WCAE (461)—Dinner concert from Waldorf-Astoria (from WEAF).
KQV (270)—Moore's trio.

6:15 P. M.

KDKA (316)—Surprise program.

6:30 P. M.

KDKA (316)—KDKA Ensemble, Victor Saudek conducting, from William Penn Hotel.

6:48 P. M.

KQV (270)—Amos 'n Andy.

7:00 P. M.

WCAE (461)—National League of Women Voters.

7:03 P. M.

KQV (270)—Flotilla Club orchestra.

7:30 P. M.

KDKA (316)—Sacred song concert, Bartha Brickman, soprano; Anna Hagmeier Woestehoff, contralto, and W. A. Reger, pianist.
WJAS (270)—Sylvester Flynn, tenor.
WCAE (461)—Books, as reviewed by Gene Gold.

7:40 P. M.

WCAE (461)—Uncle Gimbee.

7:45 P. M.

WJAS (270)—The Roamers Quartet.

8:00 P. M.

WCAE (461)—Musical miniatures. (From WEAF).
KDKA (316)—Automatic agitators.

8:30 P. M.

WCAE (461)—Seiberling Singers. (From WEAF).
KDKA (316)—Character sketches by Alfred Shirley. (From WJZ).
WJAS (270)—New York political program. (From WOR).

9:00 P. M.

KDKA (316)—Three in One Oil Theater program. (From WJZ).
WJAS (270)—Hank Simmons' Show Boat. (From WOR).
WCAE (461)—Eveready hour. (From WEAF).

9:30 P. M.

KDKA (316), WCAE (461), WJAS (270)—Radio industries banquet from Hotel Astor, New York, during which nationally featured radio broadcast entertainments by stars of concert and theatrical worlds will be presented by radio industry.

11:00 P. M.

WCAE (461)—Democratic Party program from Omaha, Neb.

OUTSIDE PITTSBURGH

5:00 P. M.

WBAL (285) Baltimore—Salon music.

6:00 P. M.

CKCL (357) Toronto—Sunset Hour.

6:15 P. M.

WOR (422) Newark—Dinner concert.

6:30 P. M.

WNAC (461) Boston—Dinner dance.
WGR (303) Buffalo—Orchestra.
WMAK (545) Buffalo—Como orchestra.
WGY (379) Schenectady—Dinner music.
WBZ (333) Springfield—Orchestras; Memories.

6:45 P. M.

WPG (273) Atlantic City—Organ; dinner music.

7:00 P. M.

WOR (422) Newark—Kedden; Enginite Boys.
WJAR (484) Providence—Voters' Service.
WRC (468) Washington—Orchestra.
CKCL (357) Toronto—Studio program (2 hours).
WTAM (400) Cleveland—Dinner concert.
WCX-WJR (441) Detroit—Vocal and features.
WWJ (353) Detroit—Dinner concert.

7:05 P. M.

WABC (309) New York—Orchestra.

7:30 P. M.

WOR (422) Newark—The Wise Men.
WBAL (285) Baltimore—Dinner music.
WNAC (461) Boston—Orchestra.
WMAK (545) Buffalo—Recital; Dorothy.
WCAU (261) Philadelphia—Snellenburg program.

7:45 P. M.

WPG (273) Atlantic City—Playground Highlights; Castillians.

8:00 P. M.

WOR (422) Newark—Main Street.
WABC (309) New York—Three Clef Boys.
WNAC (461) Boston—Organ recital.
WWNC (297) Asheville—Orchestra.
WJAX (341) Jacksonville—Trio.
WLW (428) Cincinnati—Orchestra.
WTIC (535) Hartford—Miniatures; Singers.
WCAU (261) Philadelphia—Reed Birds.
WJAR (481) Providence—Talk; musical program.
WHAM (280) Rochester—Music; WHAM Players.
WGY (379) Schenectady—Agricultural program.
WBZ (333) Springfield—Musical program.
WRC (468) Washington—Studio program.
WTAG (517) Worcester—Studio program.
WTAM (480) Cleveland—Sunshine; Singers.

8:30 P. M.

WABC (309) New York—Cellar Knights.
WPG (273) Atlantic City—Studio music.
WBAL (285) Baltimore—Soprano and pianist.
WNAC (461) Boston—Musical program.

8:50 P. M.

WJAX (341) Jacksonville—Orchestra.
WLW (428) Cincinnati—Mell and Dell.
WCAU (261) Philadelphia—Variety program.
WBZ (333) Springfield—Concert band.
CFCA (434) Toronto—Merry Ramblers.
WCX-WJR (441) Detroit—Golf; Merry Three.

8:45 P. M.

WOR (422) Newark—Knight McGregor.

9:00 P. M.

WOR (422) Newark—Darktown Strutters.
WJAS (309) New York—Show Boat.
WABC (309) New York—Show Boat.
WPG (273) Atlantic City—Dual trio.
WLW (428) Cincinnati—Gondolyries.
WTIC (535) Hartford—Musical programs.
WCAU (261) Philadelphia—Simons Show Boat.
WHAM (280) Rochester—Musical Journeys.
CFCA (434) Toronto—Musical program.
CKCL (357) Toronto—Simpson hour.

9:05 P. M.

WJAX (341) Jacksonville—Orchestra.

9:30 P. M.

KYW (526) Chicago—Minstrels.
WHAM (280) Rochester—Minstrels.
WTAG (517) Worcester—String ensemble.

10:00 P. M.

WPG (273) Atlantic City—Musical Maids.
WWNC (297) Asheville—Bookman; organ.

10:30 P. M.

WPG (273) Atlantic City—Dance music.

11:00 P. M.

WWNC (297) Asheville—Dance music.
WTAM (460) Cleveland—Quartet dance (2 hours).

11:05 P. M.

WOR (422) Newark—Dance music.

12:00 MIDNIGHT.

WLW (428) Cincinnati—Dance music (1½ hours).
WRC (468) Washington—Dance music.
WSM (337) Nashville—Studio; xylophonist.
WCX-WJR (441) Detroit—Red Apple Club.

SECRET HEARING FOR PRISONER

Fearing that a second attempt would be made to mob Luther Matthews, a Negro coal miner, who Sunday afternoon is alleged to have attacked a 3-year-old girl with a hatchet, Justice of the Peace J. M. O'Rourke, of Bruceton, conducted a secret hearing yesterday and held the prisoner for court on charges of assault and battery and of attempted murder.

A mob of more than 200 persons tried to take Matthews from Coal and Iron police and deputies from O'Rourke's office after they had arrested him Sunday. He is said to have taken Hazel Coleman, 3, Negro, from her mother, dragged her into a thicket and struck her with a hatchet. She is in the Presbyterian Hospital.

CINCINNATI PROFESSOR DUQUESNE ENGLISH HEAD

Dr. John A. Goetz, of Cincinnati, O., has been elected head of the College of Education at Duquesne University. Previous to his appointment here, Dr. Goetz was professor of education and sociology at St. Xavier College, Cincinnati, 1926-27; graduate professor at University of Dayton Normal School, 1918-22; assistant professor of languages at Fribourg, Switzerland, 1922-25; psychological consultant engineer at Dayton, O., 1925-26. At the University of Fribourg, Dr. Goetz completed his studies for the doctorate in philosophy and bachelorship of theological studies. He has traveled extensively in European countries with a view to research work in sociology and education.

ROSS TWP. ASKS TO BUY WATER FROM PITTSBURGH

The residents of part of Ross township want city water, according to a communication received by Council from John E. Winner, township solicitor. Winner said that the Ohio Valley Water Company had refused to supply water, saying that its facilities were not adequate. He asked if the city would sell the water, provided the township would lay the mains.

ANOTHER ACHIEVEMENT

by Dr. Lee de Forest

Measured by all known vacuum tube standards, the *new perfected* De Forest audions demonstrate an outstanding superiority of performance — in greater clarity — more volume — and of prime importance — *a greater number of entertainment hours.*

All good dealers handle the new perfected De Forest audions — the better vacuum tubes.

De Forest Radio Co

District Sales Office:
Pittsburgh Pa., 305 Seventh Avenue
Telephone Atlantic 7960.

Style McCreery & Co. Quality

WOOD STREET AT SIXTH AVENUE TELEPHONE ATLANTIC 4600

Stunning New Broadtail Cloth Coats to Wear with Fur Scarfs . .

Exquisitely tailored of rich bronze or black broadtail cloth . . . the younger sets in the East adore them because they give such a marvelous opportunity to wear the fox scarf advantageously.

Par excellence the complement of the satin or the velvet frock . . . forming an ensemble of the afternoon. Two fashions in full-length coats presented at

$39.50

Jacquettes With Chic Scarf Ties at $25

Jacquettes in the interesting manner sketched have throw scarfs . . . combined into charming ensembles by the addition of a velvet or satin frock of harmonizing tone. **$25.00**

(McCreery's—Third Floor)

New Satin Chemise Youthfully Designed

$2.95

An especially charming selection of satin chemise . . . fashioned expressly for the youthful figure. Dainty garments delicately adorned after the French manner with embroidered Georgette and lace insets . . . finished exquisitely with faggoting and tiny picot edged ruffles.

To be had in peach, maize, flesh and lilac.

(McCreery's—Fourth Floor)

McCreery's Present the New

Lace Neckwear . . .

Emphasizing the V Line . . . of Fashion

$1.95 to $3.50

Collar and cuff sets to add just that correct, smart touch of lace so desirable in the Autumn mode. A delightful complement to any gown. Excellent variety for selection.

(McCreery's—Street Floor)

McCreery's Present

New Frocks With Decisive Charm

Splendid Selection of Modes for Town Wear and for Afternoons—for Women and Misses

$25

Suave high-lighted satins in black, the rich browns and a few colors . . . flat crepes in semi-dress or tailored designs . . . printed velvets in misses' sizes . . . Georgette and velvet combinations . . . tailored silks in smart tweed prints.

With deft drapes, self jabots, lace touches, crystal ornaments, flares and other authentic fashion touches. Sizes 14 to 46 in the group.

(McCreery's—Third Floor)

Sized like men's hats; select your size by the head-band number.

A New Presentation of

"GOTHAM" FELT HATS

Exclusively at McCreery's

$7.50

Styled in accord with the late Parisian ideas, these new "Gothams" of fine felt tailored with grosgrain ribbon . . . typical fashions to choose for the sports coat, the jersey frock, the tailored silk.

A variety of new off-the-forehead or brimmed shapes . . . Dark browns, black, winterbeige and best colors.

(McCreery's—Fourth Floor)

Favored by Foremost Designers

Flat Silk Crepes and Crepe Back Satin

of Fine McCreery Quality

$1.95 a Yard

The finished garment can be no smarter than the material which goes into it. Especially adapted to the fall modes is this flat crepe of excellent quality in all the new fall shades.

Highly favored for its quality and ability to be used for trimming and smart contrast, this lovely, soft crepe back satin continues to be a fashion favorite. 39 inches wide.

(McCreery's—Second Floor)

Women's Washable Pigskin Gloves

$4.95

One-clasp pigskin gloves combining style and service. Soft . . . washable . . . durable. Almost indispensable to the woman driver. Slip-on model also presented at $5.50 pair. In the natural shade.

(McCreery's—Street Floor)

Just Arrived in the Corset Shop . . .

A New "Gossard" All Elastic Step-In

To be consciously well dressed at all times . . . an absolutely correct foundation garment is imperative . . . the new figure of fashion demands firm, moulded lines! This new "Gossard" garment is designed especially to meet the requirement of the mode . . . to insure comfortable correctness . . . an even hip line . . . flat back and abdomen. Expert fitting service.

Priced at $20.00

(McCreery's—Fourth Floor)

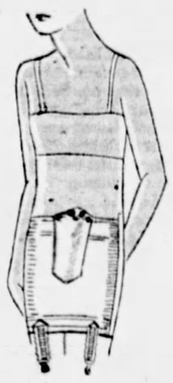

McCreery's Present to the Youth of Pittsburgh . . .

EDUCATOR SHOES

For Boys and Girls

Good But Not Expensive

Educator shoes mean smartness and comfort to restless young feet that walk to school . . . that skip and run to play! There are dressy straps in patent leather, broguish oxfords in tan and patent . . . sturdy patent and tan high shoes. Every pair features the Educator principle of shoe construction.

Five Points of Superiority

1. **The Foot-Conforming Arch That Makes for Grace.**
2. **Snug-Fitting Heels Complementing Slender Ankles**
3. **Tailored Insteps Giving Perfect Foot Contour.**
4. **Scientific Modeling Insuring Foot Freedom.**
5. **Flexibility That Permits an Elastic, Natural Step.**

Sizes 4 to 8	*Sizes 8½ to 11*	*Sizes 11½ to 2*
$3.45	$4.25	$5.00

Educator Shoes Sold Exclusively at McCreery's

(McCreery's—Fifth Floor)

New Down-Filled Comforts Made Expressly for McCreery's

Handsome, Lightweight, Warm

$22.95

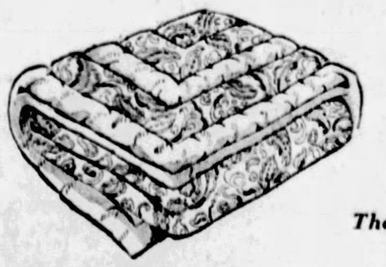

In rich color combinations that will blend artistically with your bedroom draperies. Filled with fluffy pure white down . . . with sateen top covers in gay designs . . . and plain backs in complementary colors.

They are 72x84 inches in size.

(McCreery's—Second Floor)

Introducing . . . . . .

"ROSALINA"

The New All lace Decorative Linens

Exclusively at McCreery's these scarfs and doilies of exquisite daintiness. Showing all-over lace patterns of ingenious artistry and loveliness.

Ovals	Oblongs
6x12-inch, $1.10	*6x12-inch, $1.10*
10x14-inch, $2.00	*10x14-inch, $2.00*
12x18-inch, $3.50	*12x18-inch, $3.50*
14x20-inch, $5.00	*14x20-inch, $5.00*

Rounds	Scarfs
6-in. size, 50c	*18x36-in., $11.00*
9-in. size, $1.00	*18x45-in., $13.00*
12-in. size, $1.75	*18x54-in., $14.50*
22-in. size, $7.00	*18x63-in., $16.00*
	18x72-in., $18.00

14x14-inch Squares, $4.25 each

(McCreery's—Second Floor)

New at McCreery's

Imported Chenille Bath Towels

With Matching Bath Mats and Face Cloths

Colorful and practical towels, bath mat and face cloths that match in color . . . new and smart for Fall.

18x27 Towels, $2
Face Cloths, 60c
Bath Mats, $8.00

Brown, Gold, Orchid, Green, Blue, Rose.

New American Chenille Bath Mats, $3.50 Each

Ovals and oblongs in the regulation sizes. Clear shades of rose, blue, gold, orchid and green.

(McCreery's—Second Floor)

PATRICIA PITT'S SPRIGHTLY COMMENT ON PITTSBURGH'S SOCIAL HAPPENINGS

Fall Just Getting Into Its Social Stride With Prospect of Rapidly Increasing Pace Until Early January

FALL is just about getting into its social stride these days, and unless this season is different from all its predecessors, the pace is likely to keep up at an increasing tempo until early January. Certainly all sorts of interesting things are scheduled—weddings, debut parties and horse shows—we announced two new debut dates just yesterday, you know.

The weddings here are not the only ones that are of concern to Pittsburghers, though. For instance, George S. Hoster, who married Laura Wright, is going to be one of the ushers at the wedding of Frances Alger, daughter of the Frederick Moulton Algers, of Detroit, and Harold Raymond Boyer, which will take place October 6, in the Grosse Pointe Memorial Church. After the ceremony, there will be a reception at "By-Way," the Grosse Pointe home of the Algers.

Another out-of-town wedding on the same day, this one involving a local man, is that of Margaret Mackoy, daughter of the Henry Brent Mackoys, of Covington, Ky., and George Edward Clifford, of Cincinnati, formerly of Pittsburgh. Perhaps you remember that Mr. Clifford is a brother of the former Virginia Clifford, who married John Dalzell II, son of the William Sage Dalzells, of Kentucky avenue, last May. He will have his brother, Alan Clifford, of Pittsburgh, for his best man, and Mr. Dalzell will be one of the ushers. Mrs. Dalzell is going to be the matron of honor. The ceremony will be performed in the First Presbyterian Church of Covington, I understand.

October 6 is proving unusually popular as a wedding date, and I know of still another out-of-town wedding set for that Saturday, with several local people in the bridal party. I am referring to the wedding of Catherine Gerwig Jones, daughter of Mr. and Mrs. Lyle L. Jones, of Greensburg, and Stanley Pingrey Miner, son of the George E. Miners, of New York, which will take place at 7:30 o'clock in the evening in the First Presbyterian Church of Greensburg. Anna Jane Phillips, daughter of Mr. and Mrs. John M. Phillips, of "Impton," Carrick, is going to be the maid of honor, and another Pittsburgh girl, Katherine Sterritt, will be one of the bridesmaids. A reception at the Greensburg Country Club will be held after the service.

* * *

IT seems that there will be parties as well as an exhibition of fine horses in connection with the show scheduled for Friday and Saturday by the Westmoreland Hunt Club at Greensburg. The committee in charge of the show has sent out invitations for a dinner dance to be given Friday night at the Greensburg Country Club for the exhibitors and judges, and there will be a dinner dance at the club the following night, too. As I told you before, Miss Margaret Coulter is planning to give a buffet luncheon on the grounds Saturday. Of course, though, many of the visitors are arranging to go to the Rolling Rock Club for dinner.

* * *

AMONG the visitors in the East are Mrs. Frederick J. McMillen and her son, Frederick, Jr., of Thorn street, Sewickley. They are spending a few weeks at the Seaside Hotel, Atlantic City, and I believe that Mr. McMillen is planning to join them there later.

* * *

MRS. ENOCH RAUH and her daughter, Miss Helen Rauh, of Bartlett street, have returned home after an extensive trip through Canada. They left early in the summer and after visiting the principal cities of the Dominion they came down to New York and Atlantic City for a few weeks.

* * *

INVITATIONS have been issued for the marriage of Miss Dorothy Mae Cook, daughter of Mr. and Mrs. Royal Ellsworth Cook, of Trenton avenue, Wilkinsburg, and Chester Leroy Wentz, of Elizabeth, N. J., son of Mr. and Mrs. Herbert L. Wentz, of Franklin, Pa. The ceremony will be performed at 8 o'clock the night of October 2 in the Cook home by the Rev. Joseph L. Fisher, of the Central Christian Church. Mrs. Donald Ford Alexander will be her sister's matron of honor, and two other sisters, Miss Maude A. Cook and Miss Helen E. Cook, will be bridesmaids. George G. Main, of this city, will be best man and the ushers will include Donald Ford Alexander and Thomas F. Hogan, of Pittsburgh. Miss Cook is a graduate of the Margaret Morrison Carnegie College and Mr. Wentz was graduated from the University of Pittsburgh. He is a member of the Lambda Chi Alpha fraternity.

* * *

MISS ADA VIRGINIA McWHINNEY, daughter of Mrs. Ada E. McWhinney, of Brown place, Squirrel Hill, has chosen September 29 as the date for her marriage to Charles Francis Moore, of Jacksonville, Fla. The ceremony will be performed at 4:30 o'clock in the Little Church Around the Corner, New York. Miss Marion McWhinney, sister of the bride, and Miss Elizabeth Whyel, of Uniontown, will be the bride's attendants. Mrs. E. D. Harshbarger, of Gladstone road, entertained with a bridge luncheon at the Pittsburgh Country Club today for Miss McWhinney and tomorrow night, Miss Lucy Chamberlain and Miss Mary Rankin will entertain. Miss Cora Spires and Miss Margaret Frye, of Munhall, will give a bridge luncheon Saturday in the Morrowfield Hotel, and Miss Ruth Griffith, of Homestead, and Miss Marion McWhinney are planning parties. Among those who have entertained for Miss McWhinney are Miss Whyel, Mrs. Francis Hutchinson, Miss Dorothy Dee, Miss Helen Mansell and Miss Corrine Menk.

* * *

MRS. KATHRYN M. GUMBERT, of Swissvale, announces the marriage of her daughter, Miss Emma Marie Gumbert, and Thomas Wright McClure, son of Mrs. Julia McClure, of Crafton, which was solemnized Saturday. After a motor trip to Canada, Mr. and Mrs. McClure will be at home in Emerson avenue, Crafton.

* * *

MRS. S. B. CHARTERS, of Bigelow boulevard, will entertain at dinner in her home Friday night supplementing the rehearsal for the wedding of Miss Anna Virginia Fugh, daughter of Walter L. Fugh, of Kelton avenue, Dormont, and Clifford Evans, of Oakmont, which will take place the following day at noon in he Dormont Methodist Episcopal Church. Miss Katherine and Miss Matilda Hahn, of Bartlett street, gave a bridge-shower in their home Saturday for Miss Fugh, assisted by their mother, Mrs. Elizabeth Hahn.

* * *

MISS ERMA HELT, daughter of Mr. and Mrs. George P. Helt, of Forest avenue, Bellevue, entertained with a bridge luncheon in her home today in honor of Mrs. Earl Wayne McKissock, formerly Miss Louise Dickson. There were 60 guests and the appointments were in orchid and peach. During the afternoon, announcement was made of Miss Helt's engagement to Norman E. Weber, son of Charles Weber, of the East End. The announcement was made on a tiny newspaper held by a miniature ice cream newsboy.

* * *

ANNOUNCEMENT is made of the marriage of Miss Dorothy Florence Secor, daughter of Mr. and Mrs. Edwin S. Secor, of Toronto, Canada, and Joseph George Shea, son of Mr. and Mrs. Arthur Shea, of Island avenue, which was solemnized Saturday.

* * *

MR. AND MRS. J. O. EDEBURN, of Sutherland street, Sheraden, announce the marriage of their daughter, Miss Ola Margaret Edeburn, and Charles M. Bertram, of the North Side, which was solemnized September 7.

* * *

MISS BESSIE McGLADIGAN, daughter of Mr. and Mrs. Patrick McGladigan, of this city, has chosen tomorrow as the date for her marriage to William A. Braun, of Sharpsburgh. Mrs. E. J. Stein, of Sheraden, entertained Saturday with a bridge luncheon in honor of Miss McGladigan.

* * *

MRS. I. L. SCHEINMAN, of North Negley avenue, announces the engagement of her daughter, Miss Hester Rose Scheinman, to Armand King, of Chicago. A late October wedding is planned.

* * *

THE fourth annual dance of the Seton Hill College Alumnae Association will be held October 19 in the University Club. Mrs. Anne Stimmler Hunter is general chairman.

Patricia Pitt

MRS. CRABTREE GUEST AT CONGRESS LUNCH

MRS. EDNA RIGGS CRABTREE, who is to conduct The Sun-Telegraph's cooking school tomorrow, Thursday and Friday, in Memorial Hall, was guest of honor yesterday at a very delightful luncheon given by the Congress of Clubs. The guests were club presidents, the Congress officers and directors, the new social committee and heads of departments and committees. Mrs. Carl E. Coslowsky, Congress president, greeted the guests, and introduced the department heads, each of whom announced her opening meeting. In response to Mrs. Coslowsky's introduction, Mrs. Crabtree spoke briefly on woman's opportunities, linking up the present "home-makers' conference" in Memorial Hall with the recent survey of the General Federation of Women's Clubs. Mrs. Crabtree instantly impressed with her gracious, cultured manner of speaking, knowledge of her subjects and a keen, quiet sense of humor. Music for the occasion was furnished by the American home department's new music chairman, Mrs. S. H. Fuller, who presented Mrs. Mae R. De Blasio, a contralto with a pleasing personality and voice. She was accompanied by Miss Annie Kurtz. The tables were elaborately decorated with long wicker containers holding a mixture of dahlias, asters and roses which were later sent to the Children's Hospital.

* * *

THE Irving College Club's year book is one of the most original of the season's output. Bound in the blue and gold of the college, its front cover frames a neat picture of the college building and its pages announce the opening meeting of the club for October 13, the Christmas luncheon December 22, a book shower for the college library in January, a meeting at the Congress of Clubs in February, a guest day in March, a May meeting on the 11th and the closing of the season in June. Mrs. George A. Eckels is president of the club Mrs. Philip H. Rinehart, vice president; Miss Margaret Eberle, recording secretary; Miss Pearl Walter, corresponding secretary, and Mrs. D. F. Harrison, treasurer.

* * *

THIS season's monthly meetings of the Dormont League of Women Voters will be in charge of the various committee chairmen and their aides. William Best and C. W. Scheck will present the Metropolitan Plan, the former to the Dormont members and the latter to the Mt. Lebanon members at this month's meeting. Mrs. J. Wood Clark and Mrs. A. G. H. Frazier will present "Issues of the Campaign" from the viewpoints of both major parties next month, while in November Congressman Guy E. Campbell will be the speaker. A Yuletide frolic is dated for December, and in January the girls' debating teams of the University of Pittsburgh will debate, "Has Woman Suffrage Benfited the World?" A civic day will be observed in February; Miss Rose Porter will discuss the Mothers' Assistance Fund in March; a parliamentary drill will be conducted by Mrs. Elizabeth B. Motz in April, and the May meeting will take the form of a tour of the Atlantic telephone exchange.

* * *

QUEEN ALLIQUIPPA CHAPTER, Daughters of the American Revolution, will unveil a tablet to the memory of Gen. Edward Braddock ond his army at the McKeesport-Duquesne Bridge on Thursday, September 27, at 3 o'clock.

* * *

THE Congress of Clubs through its department of public welfare has issued invitations for a luncheon on Friday to meet Mrs. Olyn Hudson, of the Near East Relief Commission.

* * *

ACTIVITIES at the Woman's City Club will be resumed on Saturday with a luncheon in honor of Walter Prichard Baton, dramatic critic, author and lecturer, who will speak on "Shaw and O'Neil: A Contrast in Modern Drama."

* * *

THE Business Girls of the East Liberty Y. W. C. A. begin rehearsals for "Springtime" Thursday night. Miss Leone Artley is directing the cast of nearly 200. The play will be produced October 11 and 12 in Schenley High School.

* * *

SOUTH GATE COURT, Order of the Amaranth, will hold a rummage sale tomorrow at Broad street and Larimer avenue, East End.

FORMER PGH. SCULPTOR DIES IN RIO DE JANEIRO

Mrs. John Hamm, of Brookline, has received word that her brother, William Spriestersbach, who formerly lived in Pittsburgh, is dead at his home in Rio de Janeiro, Brazil. He was 82 years old. Spriestersbach, a sculptor, was active in artistic and business circles in Pittsburgh for many years. He went from here to Munich, and from there to Rio de Janeiro. He leaves his wife, a married daughter and a son in the Brazilian capital.

THEOLOGICAL SEMINARY OPENS 104TH SESSION

The one hundred and fourth session of the Pittsburgh Theological Seminary was opened today with an informal reception for the students and their friends. This was followby a lecture in Pressly Chapel by the Rev. Dr. S. C. Gamble, of Butler, on "The Minister's Problems." Tea was served later in the reading room by the women's dormitory committee.

OBSERVES EIGHTIETH BIRTHDAY BY AIR RIDE

NEW CASTLE, Pa., Sept. 18.—Harry T. Pearsoll, of Eastbrook road, celebrated his eightieth birthday yesterday by taking a 15-minute ride in an airplane. When he landed he said it was the smoothest ride he had ever taken and that he proposed going up again.

VISITING OFFICERS :-: AS O. E. S. CHAPTER WAS BORN :-: IN PERRYSVILLE

PHOTOS BY PITTSBURGH SUN-TELEGRAPH.

VISITING OFFICERS

Visiting grand officers who participated in the constitution of the Robert C. Clarke Chapter, O. E. S., were Mrs. Carrie M. Crisswell, Beaver Falls, grand conductress; Orin W. McElwee, Erie, worthy grand patron; Mrs. Jane M. Roberts, Pittsburgh, worthy grand matron; Thomas Meany, Jr., Philadelphia, associate grand patron; Mrs. Adeline W. Barnes, Pittsburgh, grand secretary.

OFFICERS

Officers of the new chapter are (above) Mrs. Caroline E. Porter, treasurer; Mrs. Stella M. Brunn, conductress; Mrs. Esther McCully, associate matron; Elmer B. Ressler, worthy patron; Mrs. Anna Mary Scheffel, worthy matron; Mrs. Anna Ferris, associate conductress; Mrs. Margaret B. Yundt, secretary. The chapter was constituted in Perry Highway American Legion Temple, followed by a banquet at The Pines.

Dorsetts

This is the artist sketch from real life of a Dorsett Permanent wave

Steam and Oil

Originators and Producers of the Softest, Smoothest and Most Lasting Marcel Permanent Wave Obtainable

Delighted women return again and again for Dorsett's perfect wave. Re-waving partially grown out permanents our specialty! Sixteen skilled operators constantly in attendance.

This is Not a School Positively No Kinks, Frizz or Krimp Except on Specific Request.

$5 for BOBBED HAIR
$6 for GROWING HAIR
$7 for LONG HAIR

Hair Cut Free With Permanents

SPECIAL Shampoo—Finger Wave, Haircut. $1.50

DORSETT'S PERMANENT WAVING SYSTEM, Inc.

Rooms 306-308 May Building Fifth and Liberty Aves. Phone Atlantic 3798. Pittsburgh

Chicago—Cleveland—Buffalo Philadelphia—Baltimore

The new Radiola

Super-Heterodynes

with A C electric operation

"Greater musical range and finer fidelity of tone than ever before achieved in radio"

Report of Testing Engineers

RCA RADIOLA 64—De luxe cabinet model of the new RCA Super-Heterodyne with the improved RCA Dynamic Speaker. Incorporates new features never before used in broadcast receivers. Special new automatic volume control bringing in weak and strong stations at any desired even degree of loudness, without further readjustment. New needle meter for accurate tuning. Special high-power output Radiotron for volume. Amazing fidelity of reproduction hitherto unrealized in radio. This wonderful instrument is enclosed in a finely finished cabinet of rich design. $550 (less Radiotrons).

EVEN the unemotional testing engineers of the RCA Research Laboratories report that the performance of the new RCA Super-Heterodynes is amazing—beyond anything ever before achieved in radio.

New RCA Dynamic Speakers have been developed to match the new Super-Heterodyne receivers. These embody the basic principles of the RCA De Luxe Reproducer, acknowledged as without a peer in radio acoustics.

RCA RADIOLA 62—Cabinet model of the new RCA super-selective and sensitive Super-Heterodyne. The enclosed Dynamic Speaker is an improved model of the incomparable RCA Reproducer, finest of all radio reproducing instruments. Superior fidelity of reproduction over the entire musical range never before achieved in radio. Illuminated single dial. Beautiful cabinet of walnut veneer with maple inlays, and ingeniously arranged doors. $375 (less Radiotrons).

Nearly half a million of the earlier models of the RCA Super-Heterodyne are now in use. For five years this wonderful receiver, with its unique super-selectivity and sensitivity, has challenged the engineers to improve it. And now they have.

Put one of the "60" series of Radiolas beside other receivers of the finest quality—tune them in alternately on the same program—and the ear at once detects the superiority of the new instrument. Finer fidelity of tone, greater musical range, more even reproduction over the scale.

The "60" series of Radiola Super-Heterodynes is especially designed to meet the demand for instruments of the finest reproducing quality *for use in congested broadcasting areas or at remote points.*

They combine:

1. *The simplicity and dependability of operation of the nationally popular Radiola 18.*
2. *The unrivalled selectivity and sensitivity of the earlier Super-Heterodynes.*
3. Tone and range beyond that of any receivers heretofore in use.
4. *New control features never before used.*
5. *Beautiful cabinets selected by a special committee of artists and cabinet-makers.*

Any RCA Radiola Dealer will gladly demonstrate one of the new Super-Heterodynes in your own home—and tell you how you may conveniently purchase it on the RCA Time Payment Plan.

RCA LOUDSPEAKER 103—The famous "100A" in a new dress. The speaker made a thing of beauty as well as utility. Tapestry covered. $37.50.

RCA RADIOLA 60—The famous super-selective and sensitive RCA Super-Heterodyne, *now with the new A.C. tubes,* for simplified house-current operation. Remarkably faithful reproduction. Ideal for congested broadcasting areas—highly sensitive for places remote from broadcast stations. Illuminated single dial. Two-toned walnut veneered table cabinet. $175 (less Radiotrons).

RCA Radiola

MADE BY THE MAKERS OF THE RADIOTRON

RADIO CORPORATION OF AMERICA NEW YORK CHICAGO SAN FRANCISCO

Buy with confidence Radiola Dealer RCA *where you see this sign*

COOKING SCHOOL LEADER LUNCHEON GUEST

Photo by Pittsburgh Sun-Telegraph.

RECEIVED AT CLUB

Among Congress of Clubs officials who greeted Mrs. Edna Riggs Crabtree, who is to conduct the Pittsburgh Sun-Telegraph's Cooking School in Memorial Hall tomorrow, Thursday and Friday, at luncheon in the clubhouse, were Mrs. J. C. Schreiner, a director; Mrs. Edmund J. Fairfield, chairman, American Home Department; Mrs. C. H. Bracken, chairman, social committee; Mrs. Charles S. Miller and Mrs. George J. Campbell, corresponding and recording secretaries; Mrs. W. B. Carson, a director, and Mrs. Elsie Breese Mitchell, chairman of music (standing). Seated are Mrs. Carl E. Coslowsky, congress president, and Mrs. Crabtree.

MARLIER SUGGESTED AS AIRPORT ARCHITECT

A suggestion that Raymond M. Marlier, chairman of the Aeronautics Committee of the Chamber of Commerce, be retained as the airport architect and engineer, was contained in a letter sent to Council by Ray A. Tucker, a director of the Aero Club. Tucker recited Mr. Marlier's experience as a pilot and his work in surveying the county for suitable sites. Charles A. Waldschmidt, city solicitor, yesterday sent Council an opinion to the effect that the city could not sell the $500,000 bonds set aside for the airport until the county had secured the land necessary.

BOLIVAR BATTLE SITE TABLET TO BE UNVEILED

BOLIVAR, O., Sept. 18.—The State Park of 20 acres here, marking the site of Revolutionary War Fort Laurens, in which the Colonial garrison withstood a siege by Indians in 1778-79, will be marked with a bronze tablet, to be unveiled next Friday morning by Mrs. Herbert Backus.

WOMEN STUMP FOR HOOVER

A group of Republican women leaders, touring the western counties in the interests of Herbert Hoover, will be in Pittsburgh Thursday, Republican State Chairman Edward Martin announced when he arrived here on his weekly visit yesterday. The group includes Mrs. Gertrude Stauffer, vice chairman, and two former vice chairmen, Mrs. Hannah Durham and Mrs. Worthington Scranton.

Today the women will be in Greensburg, tomorrow in Beaver Falls and Thursday night and Friday they will attend the meeting of the State Council of Republican Women in Uniontown.

Headquarters of the Republican county committee have been opened in Hotel Henry.

DENIES ISLER PROMOTION

The appointment of Plainclothes Patrolman Jacob Isler as a lieutenant to succeed Samuel Graham, who died recently, was denied by Public Safety Director James M. Clark today.

"I know nothing of such an appointment," said the director. Isler was known as a body guard of Police Inspector Charles Faulkner, North Side.

Clark announced today the promotion of Hoseman Sol Kramer to captain in the fire bureau. He will be assigned later.

PITTSBURGHER CLEARED OF CHARGES BY GIRL

BENWOOD, W. Va., Sept. 18.—Mary Horneck, 14, who wrote a letter from Columbus, O., telling her parents she was "dead and buried" was committed to a girls' home by the Juvenile Court. Charles McCrae, Pittsburgh salesman, arrested on the strength of her story of running with another girl and a man, was exonerated and dismissed.

Detective's Bullet Hits Tire; City Asked to Pay

A city detective "while firing his revolver at random" on September 10 damaged a tire on the automobile of Attorney Joseph H. Bialas which was standing in a nearby parkig lot.

That is the charge made by Bialas in a letter to Council yesterday, in which he asked that the city replace the tire. He did not name the detective.

"Mother! Aren't They Lovely Shoes?"

Comes a time to every young miss when she is too old for children's shoes and yet too young for women's styles. It is for this difficult "in-between" age that Verner's "Junior-Deb" Shoes have been specially designed. Built upon lasts adapted to growing feet, they assure unhampered foot-health and development. Yet they have all the style and smart fashioning of the latest women's modes.

A large new stock of these shoes awaits your daughter's school needs in our Junior-Debutante Department, third floor. Sizes from 2½ to 7½, priced from $6.00 to $8.50.

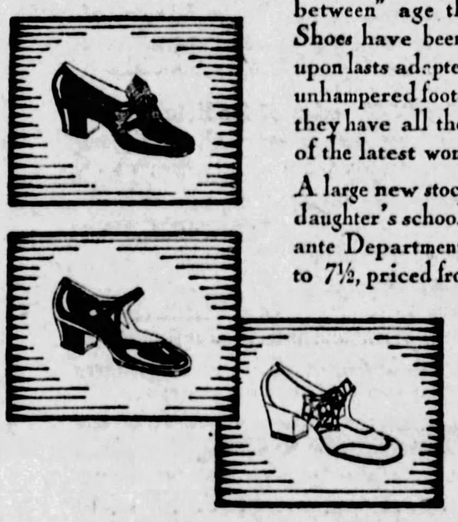

VERNER
«Junior-Deb»
SHOES
249 FIFTH AVENUE

BOGGS & BUHL

tomorrow—sale entire stock

oriental rugs

The largest and most comprehensive stock ever assembled in the store. Regular, small, extra large and odd sizes—Modernistic, Antique and Semi-Antique Rugs—all very specially priced—special groups particularly featured.

$385 to $650 room-size oriental rugs at two exceptionally low prices

GROUP NO. 1 **$275**

$385—Nazar 8.10x12.5
$385—Nazar .8.9x12.3
$385—Nazar .8.8x12.7
$385—Nazar 8.10x12.6
$385—Nazar ...9x12.4
$385—Nazar ...9x12.1
$400—Mahal....7.9x11.2

GROUP NO. 2 **$375**

$450—Mahal 9.4x13.1
$450—Sparta ...9.2x12.0
$485—Eskishier .9x11.10
$485—Eskishier 10x11.10
$650—Hamadan 9.0x11.6
$650—Hamadan 8.9x11.10
$650—Bidjar ..7.10x11.4
$485—Eskishier 8.10x12.6

MANY OTHER OUTSTANDING PRICE GROUPS

$25

Hamadan—3.0x7.10—regularly $40...
Hamadan—3.1x8.4—regularly $50....
Hamadan—3.6x7.10—regularly $35...
Hamadan—3.5x7.11—regularly $35...
Hamadan—3.4x7.9—regularly $50....
Hamadan—2.8x9.6—regularly $50....
Kazak—3.10x9.0—regularly $40.....
Karaja—3.4x8.5—regularly $65.....

$350

Kandahar—8.0x10.0—regularly $475..
Kandahar—8.1x10.0—regularly $475..
Kandahar—8.0x10.2—regularly $425..
Kandahar—8.2x10.2—regularly $475..
Kandahar—8.2x10.0—regularly $450..
Kandahar—8.0x10.5—regularly $475..
Kandahar—8.0x10.2—regularly $450..
Arak—8.0x10.1—regularly $550.....
Lelihan—8.7x11 8—regularly $495....

$165

Gorevan—8.8x10.10—regularly $210..
Gorevan—7.6x12.6—regularly $215...
Gorevan—7.9x11.4—regularly $200...
Gorevan—8.3x11.0—regularly $225...
Gorevan—8.7x10.6—regularly $225...
Gorevan—8.7x10.3—regularly $230...
Gorevan—8.0x12,8—regularly $245...
Zarif—8.2x9.8—regularly $215.....
Zarif—8.0x9.8—regularly $215.....
Zarif—8.3x9.7—regularly $215.....
Zarif—8.3x10.11—regularly $235....

$750

Kandahar—11.0x15.7—regularly $875.
Kandahar—12.0x14.3—regularly $900.
Kandahar—12.0x14.2—regularly $950.
Kandahar—11.0x15.0—regularly $950.
Kandahar—11.0x15.0—regularly $950.
Arak—10.6x14.5—regularly $1000....
Chinese—10.4x13.1—regularly $975..
Chinese—10.2x13.0—regularly $875..
Winsall—10.0x14.0—regularly $1000.
Winsall—10.0x14.0—regularly $1100.
Chinese—11.0x15.0—regularly $875..

$225

Arak—8.8x12.10—regularly $325.....
Zarif—9.0x11.2—regularly $300.....
Hamadan—7.8x10.4—regularly $385..
Chinese—8.3x10.1—regularly $390...
Chinese—8.0x9.10—regularly $390...
Chinese—8.0x10.0—regularly $350...
Chinese—8.3x10.0—regularly $390...

$575

Sarouk—9.2x13.0—regularly $1075...
Sarouk—8.9x12.10—regularly $1000..
Sarouk—9.4x12.7—regularly $975....
Sarouk—8.11x12.1—regularly $975...
Kirman—9.0x12.2—regularly $1100...
Kirman—9.0x12.0—regularly $925....

extra large and odd-size oriental rugs —*radically reduced*

About 75 splendid specimens—too many to list—in extra large room and odd sizes for rooms of almost every conceivable shape—every one at a pronounced mark-down—$325.00 to $2,250.00.

antique and semi-antique oriental rugs 20% off

A marvelous collection of about 60 rugs—in twenty or more famed weaves—small mat size to room size—beautiful specimens—and all at 20% below their already moderate prices—$35.00 to $1,000.00.

SMALL RUGS FEATURED

Exceptionally fine groups in mat, throw and hearth size rugs—reduced radically—in some cases as much as one half. Good selection in each and every lot.

		REGULARLY	SALE
30	Unwashed Hamadan Rugs—about 2x3 ft.	$18.50	$11.75
40	Unwashed Hamadan Rugs—about 2½x4 ft.	25.00	17.50
45	Lustrous Silky Hamadans—about 2½x4 ft.	30.00	19.50
40	Lustrous Silky Hamadans—about 2½x5 ft.	40.00	27.50
50	Hamadan, Sparta and Lelihan—about 2½x5 ft.	45 to 55	37.50
75	Hamadan and Beloochistan—about 2½x4 ft.	37.50	29.75
15	Fine Persian Tabriz—about 2½x5 ft.	65.00	52.50
15	Persian Sarouks and Kirmans—about 3x5 ft.	150.00	110.00
25	Unwashed Hamadan Rugs—about 3x6 ft.	35.00	27.50
7	Fine Herez Rugs—about 3.3x4.5 ft.	45.00	35.00
23	Saddle Bags—	12.50 to 20.00	10.00
16	Lelihan Mats—about 2x2 ft.	40.00	20.00
20	Lelihan Rugs—about 3½x5 ft.	75.00	59.50

A novel and intriguing display of Modernistic Chinese Rugs—a treat to see—and unmatchable in harmonizing furnishings. Odd, different, but entirely practical.

—Oriental Galleries—Third Floor—

A Series of Practical Sewing Talks

Presented by Miss Constance Talbot
Representing "Fashionable Dress" Patterns

Tomorrow Morning at 10:30—"How to Fit Yourself"
Tomorrow Afternoon at 2:30—"Fitting the Unusual Figure"

These talks are practical to a degree that will delight women who do their own sewing. Miss Talbot knows the points which puzzle the average woman and she is prepared to show you just how the dressmaker handles them. You are invited to hear these talks, which are presented very informally in the yards goods departments.

special lot imported metal cloths $2.95 yard

An assortment of beautiful imported metal cloth—one of the good fabrics for dress occasions—for trimming, etc. Beautiful new designs in an assortment of excellent colors—both gold, silver and colored metalic threads on multi-colored backgrounds. Most extraordinary values at $2.95 yard.

remarkable $3.00 beautiful flat crepe $1.85 yard

Guaranteed Washable Quality

Weeks ago the silk department made this purchase in anticipation of Fabric Week—a weight and quality that will be hard to duplicate at $1.85. Street, Evening and Daytime colors, including the new Browns, Blues, Wine Shades, Black, White, Beige, etc. 39 inches wide—extra special, $1.85 yard.

See the display of Frocks made under the supervision of the Boggs & Buhl Dressmaking School—they indicate the smart things you can make yourself with the help of the classes.

bordered tweeds show the way to coat smartness $6.00 yd.

These tweed cloths are so finely textured that they only resemble tweeds in the manner of weave. In Tan with Brown border, Green with dark Green border, Blue with light Blue border, Oxford with light Grey border. They are 54 inches wide—$6.00 yard.

—Woolens—First Floor—

The Boggs & Buhl Tailoring Department will tailor a coat for you of these new tweeds—cost of making only $28.

exquisite brocaded velvets special, $9.75 yd.

Special for the Fabric week only. Materials of the hour in the smaller designs which are fashionable this season. Black—French Blue—Brown—Red—Navy, Beige and combinations of colors. The values of some of these range up to $17.50 yd.—extraordinary at $9.75 yd.

—Laces—First Floor—

The Consulting Dressmaker will cut and fit a dress for you at a very nominal price, $3. This includes all types of dresses, without exception.

Cozy Warmth Next Winter

Will be yours providing you have your bins well stocked with coal. Substantial savings can be had by getting your supply now at the summer prices. For reliable dealers see

Classification 21

SUN-TELEGRAPH CLASSIFIED ADS

ZAI ??
CAN YOU WRITE A LETTER??
HUNDREDS OF PR---??
Watch the Sun-Telegraph

BRUISES SUPPORT STORY OF HITCH-HIKER HELD IN DEATH

FRANKLIN, Pa., Sept. 18.—(AP.)—Physicians who examined Laveda Boyle, 18-year-old "hitch-hiker" who is accused in Ohio of second degree murder, report they found numerous bruises and scratches on the girl's back.

The young woman, who is charged with having shot Robert P. McCormick, Akron automobile salesman, when he and another man were alleged to have attacked her in their car near Akron last Thursday, said the scratches and bruises were suffered while resisting the men.

The revolver with which the girl said she shot McCormick was turned over to county detectives by the young woman's mother.

The youthful "hitch-hiker" was arrested at Oil City last Saturday at the request of Ohio authorities and is being held pending a requisition hearing next Saturday.

WESTMINSTER OPENS NEW MEMORIAL HALL

NEW CASTLE, Pa., Sept. 18.—The Robert A. Browne Memorial Hall, new dormitory for men at Westminster College, New Wilmington, was opened last night with a dinner for the football squad, coaches and managers. The hall will accommodate 150 students.

RABBI'S SON SPEAKS AT TORATH CHIAM SERVICES

Services at the Torath Chiam congregation were well attended during Rosh Hashana holidays, Rabbi Jacob J. Hurvitz announced today. Among the speakers was Rabbi N. N. Hurvitz, of Boston, a son of Rabbi and Mrs. Jacob J. Hurvitz.

For Safety's Sake—demand
CARBONA
UNBURNABLE & NON-EXPLOSIVE
Cleaning Fluid
SATIN SLIPPERS cleaned perfectly—leaves no after odor
20¢ BOTTLES AND LARGER SIZES AT ALL DRUG STORES

Complete Line of RADIOLAS, SPARTONS and MAJESTIC RADIOS
Mellor's
604 WOOD STREET

To Cleveland

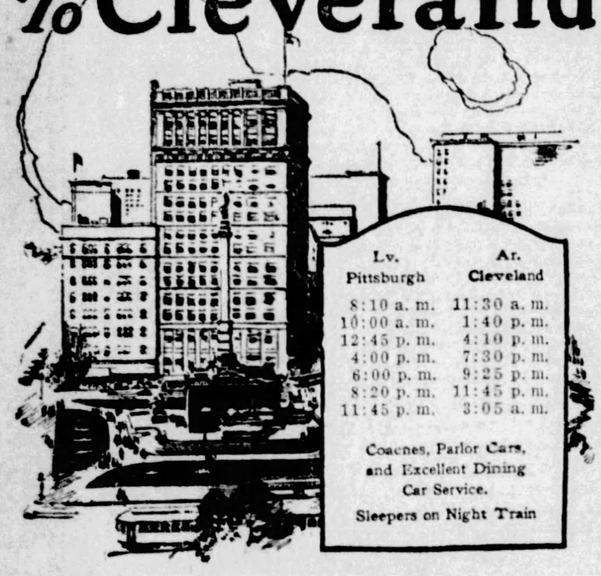

Lv. Pittsburgh	Ar. Cleveland
8:10 a. m.	11:30 a. m.
10:00 a. m.	1:40 p. m.
12:45 p. m.	4:10 p. m.
4:00 p. m.	7:30 p. m.
6:00 p. m.	9:25 p. m.
8:20 p. m.	11:45 p. m.
11:45 p. m.	3:05 a. m.

Coaches, Parlor Cars, and Excellent Dining Car Service.
Sleepers on Night Train

PITTSBURGH & LAKE ERIE offers the choice of seven conveniently scheduled trains daily from Pittsburgh to Cleveland. On these trains you ride in comfort, enjoy courteous service and find good cooking on the dining car.

No other means of travel is so comfortable or so dependable in all kinds of weather as a modern all-steel train on a seasoned, rock-ballasted roadbed.

CITY TICKET OFFICE, 506 William Penn Way, Phone: Atlantic 3546
P. & L. E. PASSENGER STATION, Smithfield and Carson Sts., Phone: Court 3201
C. W. COOK, Dist. Passenger Agent, 506 William Penn Way, Phone: Atlantic 4290

Pittsburgh & Lake Erie

Over-Sunday Excursion, September 22-23
$7.50 NEW YORK
$7.25 PHILADELPHIA
AND RETURN
SPECIAL TRAIN
Eastern Standard Time

Lv. Pittsburgh (Sept. 22)	7.50 P. M.
Ar. North Philadelphia (Sept. 23)	5.13 A. M.
Ar. New York (Penna. Station)	7.20 A. M.

Stopping at East Liberty and Wilkinsburg

Lv. New York (Sept. 23)	7.15 P. M.
Lv. North Philadelphia	9.32 P. M.

Arriving Pittsburgh at an early hour on Monday morning, Sept. 24
Tickets good only in coaches on Special Train

Pennsylvania Railroad

ZAI ??
CAN YOU WRITE A LETTER??
HUNDREDS OF PR---??
Watch the Sun-Telegraph

FIFTH AVENUE KAUFMANN'S ATLANTIC 1000

Presenting the Fall Fashion Revue

IN THE AUDITORIUM

Mornings 11 to 12:30 DAILY Afternoons 2 to 3:30

A showing of apparel for street, for sports, for afternoon, and for evening wear . . . with correct accessories of hats, shoes, bags, gloves. Exemplifying the latest trends of fashion as dictated by Paris.

AUDITORIUM . . . ELEVENTH FLOOR

Coats Sponsored by Fashion and Chosen by Fashionables

Fashion makes definite stipulations of modishness . . . but leaves some choice for fashionables. For example she dictates black or the darker browns (maduro, wood brown, fall leaf) as most important . . . but if you prefer the gayer shades, offers Flagship and Cairo blue, Balsam green, Wine red, and, of course, the beiges.

Coats Are Lavishly Fur Trimmed . . .

is fashion's edict. But you may choose long or short haired furs, and the elaborate collar of your coat may be a shawl, an extenuated tuxedo, after Patou or Paquin.

Kaufmann's coats satisfy both Fashion and fashionables . . . and offer wide and pleasing choice of selection. A splendid choice in prices—ranging in easy steps from

$79 to $325

KAUFMANN'S . . . FOURTH FLOOR

Clearance!

CEDAR CHESTS

Walnut, Mahogany, Painted

Chests for storage of summer's clothes, chests for the bride, chests of almost every description—at emphatic savings. Buy for now and for Christmas!

35 Chests—selling regularly at from 24.75 to 32.50
19.95

20 Chests—selling regularly at 39.75 to 44.75
29.95

29 Chests—selling regularly at from 34.75 to 37.50
24.95

39 Chests—selling regularly at from 46.50 to 60,00
34.95

KAUFMANN'S . . . EIGHTH FLOOR

Evergreen Trees!

1,800 of Them—Regular 2.50 to $3 Stock

1.25

Secured at this wonderfully low price from one of America's best nurseries. All now 18 to 24 inches tall; planted now they will take root this fall. Three varieties:

NORTHERN SPRUCE
ARBOR VITAE AMERICANSIS
ARBOR VITAE WOODWARD

Kaufmann's Annual Dahlia Show

More than 100 varieties. All in exquisite bloom—enabling you to see—to select just the shade and species you love best. Tubers, to be delivered next Spring at planting time, 15c to 1.25.

KAUFMANN'S . . . SEVENTH FLOOR

Important Clearance

FRENCH LINGERIE

Savings ½ and More

Women who love fine intimate apparel will appreciate these exquisite underthings that the needleworkers of Paris have produced. Only one or two pieces of a kind. Styles are plentiful. Every piece is beautifully handworked on finest French crepe de chine silk and ninon.

Gowns—Chemises—Slips—Pajamas Step-in Panties

93 pieces were	7.95 to 10.00, now	5.00
122 pieces were	12.95 to 15.00, now	7.50
84 pieces were	16.95 to 19.95, now	10.00
63 pieces were	22.95 to 25.00, now	12.50
41 pieces were	27.95 to 35.00, now	15.00
24 pieces were	39.75 to 50.00, now	20.00
Odd pieces were priced 55.00 to $135, now		27.50 to $50

KAUFMANN'S . . . SIXTH FLOOR

'A Sale! Hand Bags

Tremendous Savings

2.95 and 4.95

These bags would ordinarily be priced at 4.95, 7.50 and 10.00. They represent every style, every color of the present season in both grain and suede leather. Nothing is omitted that will either harmonize or contrast with your new Fall costume.

KAUFMANN'S . . . MAIN FLOOR

Your Name on Your Personal Stationery

The small touch that makes your stationery so essentially "yours" . . . that individual note that makes it different. 200 single sheets and 100 envelopes, or 100 folded correspondence sheets and 100 envelopes printed with name and address. Offered at a special price, 89c.

MAIN FLOOR

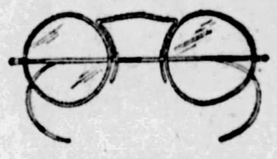

Spectacles
2.85

Periscopic lenses fitted in shell (zylo) spectacle frames. Examination without extra charge. White gold-filled engraved frames (illustrated). 6.50.

M. Labowitz T. Chartier
G. Concelman
Registered Optometrists

DIAMOND STREET BALCONY

Bridge Ash Tray Sets

Quaint designs fashion these ash tray sets. Three shapes may be obtained—diamond, oval and heart. Since each set consists of four trays they are particularly well adapted to the bridge table. And of course, whatever graces the table is doubly sanctioned as a prize! Regular 1.50 and 1.75. Special, larly priced 1.50 and 1.75. Special, 75c.

MAIN FLOOR

BLACK Flat Crepe
1.49

A quality that sells regularly at 1.95, but in black only, therefore the low price. Lustrous firmly woven fabric that will meet the needs of those anticipating a black frock for fall wear. An excellent quality—40 inches wide.

KAUFMANN'S . . . SIXTH FLOOR

Beauty and Value in Silver-Plated Hollow Ware
6.95

The "Dolly Madison" pattern shows the early American influence. Heavily silver plated on nickel silver base—platinum finish. Lovely pieces—graceful of line, include vegetable dishes, centerpieces, gravy boat and tray, fruit bowl, flower baskets, water pitchers, and well and tree platters. Usually priced as high as $15.

KAUFMANN'S . . . MAIN FLOOR

The New Radiola 18

Or Freed-Eisemann NR 80
Or Atwater Kent 44

187.50

You'll enjoy life more—and enjoy more life—with a new up-to-date ALL-ELECTRIC radio. —We offer three of the most modern sets in a distinguished cabinet—at a real saving.

Convenient Payments—Year's Service

KAUFMANN'S . . . ELEVENTH FLOOR

TYRRELL ASKS FOR NEW KILLING TRIAL

PITTSBURGH FRAUD BEFORE VARE QUIZ

Pittsburgh Sun-Telegraph

TUESDAY, SEPTEMBER 18, 1928

ERRORS IN RULING OUT EVIDENCE CLAIMED

Twelve reasons, all having to do with the ruling out of evidence of threats, were cited today in a motion for a new trial filed by Attorneys William H. Coleman and J. Thomas Hoffman for Fayette J. Tyrrell, churchman-attorney, convicted last week of second degree murder for the shooting of Phillip F. Clark in the Munhall Christian Church last Mother's day.

The motion was filed before Judge James B. Drew, who granted 10 days in which additional reasons may be cited. Judge Robert A. Stotes, of Northampton county, who tried the case, will hear arguments on the motion, probably September 29.

The first three reasons cited for the new trial were that the verdict was against the law and the weight of the evidence.

The fourth reason is that "the court erred in striking from the record the testimony of Mrs. Hazel Clark that the deceased told her the Sunday proceeding the shooting that 'Mr. Tyrrell will not be superintendent of the Sunday school long, and Mr. Tyrrell will not try your divorce case,'" the offer of counsel being to show that said threat had been communicated to the defendant.

The fifth reason was: "The court erred in sustaining the objection of Assistant District Attorney John F. Haggerty to the following question asked Mrs. Clark: 'Did you say anything more to Mr. Tyrrell at that time as a result of these words that would cause him to feel any fear of your husband?'"

The sixth reason was that the court erred in striking out the following testimony of Mrs. Clark: "What, if anything, further did you tell Mr. Tyrrell that Monday morning (being the Monday proceeding the shooting) concerning the attitude of your husband when he made this statement to you?"

Answer—"He said it is such a malicious way and he was so angry."

The seventh cites that the court erred in striking out the evidence of Mrs. Clark in the following particular: "Tell us what you said to Mr. Tyrrell?"

Answer—"I told Mr. Tyrrell that he (meaning Clark) was so angry that he said it in such a malicious way that it caused me to feel that he would harm Mr. Tyrrell."

The eighth reason cited is that the court erred in sustaining the objection of the district attorney to testimony of Mr. Mattes to the effect that Clark told him he had spent $600 for detectives to shadow Tyrrell.

The ninth reason avers the court erred in striking out testimony of Mr. Mattes with reference to threats made by Clark and conveyed by Mrs. Tyrrell by her to her husband.

The tenth reason declares the court erred in excluding the testimony of W. H. Woods that he had a conversation with Clark just prior to the shooting in which it was proposed by the defense to show that Clark was in a rage towards Tyrrell, and made threats that Tyrrell would not conduct the Sunday school services that morning.

The eleventh reason given is the court erred in striking out testimony of John J. Davis, Jr., that he had knowledge of Clark coming to church and that when he first went in Mr. Thompson said that Clark was on the warpath and that he had warned Tyrrell the night before.

The twelfth reason declares the court erred in sustaining the objection to evidence proposed to be given by Mr. Elwell that on May 12 Clark had told him he was going to come down to the church and throw Tyrrell out the next morning.

Student!

Photo by International Newsreel.

CAPT. DE BROQUIER

Capt. Enrique de Broquier, Mexican flier, is in the United States to complete his technical flying studies. He is a "Rejoneador," amateur bull-fighter, and he has a trunkful of cups for automobile and motorcycle racing in Europe.

WHERE PARISIAN VISITORS FIND AID

SERVICE

Service for American tourists in Paris—any kind of service—is the sole aim of those who occupy this building, 2 Rue de la Paix, Paris, known as the Hearst Press Information Bureau. Illness in a strange city, a foreign city, is a problem often eased by attendants here. Would you locate friends? Go to 2 Rue de la Paix.

CHIEF

Miss Alice Langelier is in charge of the bureau and it is she who directs the work of the courteous, helpful staff that has nothing to do but help those who ask for help. This is Miss Langelier at her desk, a familiar one to many, many Americans.

Asks City Give Up Zoo

It may be advisible to move the Zoo from Highland Park to one of the new county parks in order to provide more modern quarters for the animals, Councilman Daniel Winters suggested at yesterday's meeting.

The suggestion was made after Councilman John S. Herron had introduced a resolution urging an investigation of the Zoo with a view to recommending improvements at the next budget session.

The resolution passed unanimously.

Holds Up Traffic Lights

The plan to create an electric traffic signal system in the downtown section, which has been progressing apparently without opposition for several months, hit a snag in Council yesterday.

A bill asking for an appropriation of $75,000 for the purchase of the lights was sent back to committee after Councilman James F. Malone stated that he had been informed the total cost would far exceed the original estimate.

"We appropriated $125,000 for this system, but I have been told that it will cost more than that," he said. "According to what I was told Saturday, the total cost may be from $260,000 to $300,000. I think this bill should go back to committee until we discuss the subject with the Better Traffic Committee and others concerned."

An appropriation of $1,800 to pay the expenses of an expert consultant on traffic systems later was unanimously approved.

WOMEN IN FIGHT FOR INSURANCE

Two women faced each other in court today in a contest for the proceeds of two insurance policies taken out by the late Attorney Henry Lineaweaver, prominent member of the Allegheny county bar, who died Sept. 7, 1923.

Mrs. Margaret Lawrence, of 505 West One Hundred Sixty-second street, New York, claimed a balance of $7,001.78 on two policies in behalf of her son, Henry Lawrence, on the ground that Lineaweaver had intended him as the beneficiary.

Alice M. Godfrey, of Cathedral Mansions, former secretary to the dead attorney, disputed the Lawrence woman's claim, contending she was the beneficiary. The two policies, originally for $5,000 each, named the Godfrey woman, "as trustee," the beneficiary. She had paid the Lawrence woman $1,000 from the proceeds of the policies, she set forth in her answer to the suit, "out of sympathy." Judge James B. Drew heard the testimony.

2 ZONE APPEALS DENIED

The zoning board of adjustment this morning made public its decisions in 30 cases referred to it upon appeals from the decisions of the superintendent of the bureau of building inspection. Two appeals were denied, four granted outright and 24 granted with conditions. Appeals denied were those of:

C. L. Young, 1411 Colwell street, Third Ward. One-story extension to front of dwelling to be used for store.

C. Brooks, 3607 Terrace street, Fourth Ward. Two-family dwelling.

LIQUOR BANS STAND PENDING HEARINGS

MERCER, Pa., Sept. 18.—The preliminary injunctions on nine social clubs and three speakeasies in this county, enjoining them from further sale or possession of liquor signed two weeks ago by Judge J. A. McLaughry on petition of District Attorney Leo McKay, will continue in force until the final hearing, date of which is yet to be set. It was expected that a stout legal defense would follow the injunction. The order affects the Eagles and Moose in Greenville, Farrell and Sharon, the German and Slovak clubs in Farrell and the Maennerchor Club in Sharon, two Lee avenue speakeasies in Farrell and one in Greenville.

Legal Problem Arises Over Pet Dog

WASHINGTON, Pa., Sept. 18.—Judge Erwin Cummins was called upon yesterday to render what is believed to be a unique decision when he ruled that Angelo Consonery, of Fallowfield township, was right in taking an appeal from a summary conviction growing out of the ownership of a dog. Consonery said he had presented the dog to his wife and that she owned it. He was charged with violating the law which denies unnaturalized foreign-born citizens owning dogs. Judge Cummins ruled Mrs. Consonery forfeited her citizenship by marrying, but that she was not an unnaturalized foreign citizen.

SEWER BALLOT, ZACK CASES AIRED

By GLADSTONE WILLIAMS,
Staff Correspondent.

WASHINGTON, Sept. 18.—Attorneys for William S. Vare challenged the right of the Senate Privileges and Elections Committee to go into the spring primaries of 1926 in Pennsylvania when hearings were resumed on the Vare-Wilson contest today.

The challenge came shortly after former Mayor E. V. Babcock, of Pittsburgh, member of the Allegheny county board of commissioners, was called to the stand as the first witness of the day.

Ralph H. Frank, of Pittsburgh, member of counsel for William B. Wilson, precipitated a long wrangle by asking Babcock if the Allegheny county returning board investigated fraud and irregularity in the 1926 spring primaries. Counsel for Senator-elect Vare, led by Edward Kelly, of Philadelphia, raised vigorous objection, protesting that the spring primaries had no bearing on the general election of the same year, which came later.

PRITCHARD SEES TRICK

During the argument over admissibility of the testimony, Charles B. Pritchard, of Pittsburgh, also of Vare counsel, charged that the only purpose behind the move was to give opponents of Vare an opportunity to "yell fraud over the country."

"They want to yell fraud with no proof and this commitee has no right to allow that procedure," he declared.

Finally chairman Waterman, of the committee, ruled that he would allow the testimony to go in, subject to later review. He said he would permit counsel on both sides to argue the question before the record is made permanent.

RRINGS UP ZAK CASE

Attorney Frank sought to refresh Commissioner Babcock's memory on certain legislative contests growing out of spring 1926 primaries, declaring that one candidate named Zak had been charged with fraud. Babcock replied that such might have been the case, but that he had forgotten the details.

Numerous questions asked of the witness by Attorney Frank regarding charges against individual contests both in the 1926 and subsequent primaries caused Chairman Waterman to warn Wilson counsel that the testimony sought must be confined to legitimate bounds.

Frank replied that his purpose was to show that irregularities in the 1926 primaries were a part of the "general conspiracy" to perpetuate fraud in the general election.

Armstrong followed Babcock on the stand. eH was asked about one of the ballot boxes of the 1926 primaries being found empty with its contents "thrown into a sewer." He said he recalled the incident, but added that the ballots did not have a bearing on the senatorial contest, involving only two candidates for legislative office.

Armstrong's testimony concerned chiefly the difference between "unofficial" and "official" returns of the primaries as declared by the County Commissioners. He declared that the first returns were made up more for the benefit of the newspapers, the commissioners later checking over the count before pronouncing it "official." It was therefore unimportant that there should be discrepancies found in the two lists, he asserted.

In addition to Mr. Babcock and Mr. Armstrong, others on hand included Col. C. C. McGovern, third member of the Board of County Commissioners; Roy Warner, secretary to Mr. Armstrong, and James F. Routley, clerk of the board. Members of the Allegheny County Registration Board present included J. Scott Morgan and W. A. Means. George J. Schad, chairman of the Assessment and Tax Review Board, was also summoned.

HURT JUMPING AS ENGINE UPSETS

Charles H. Prunkard, 54, of 120 Renne street, a Pennsylvania Railroad engineer, was injured yesterday when he leaped from his locomotive as it toppled over at South Twenty-first and Wharton streets, uth Side.

He is in St. Joseph's Hospital, suffering a broken right leg and bruises.

Fireman J. H. Gethen and Freight Conductor James Danglish remained in the locomotive and escaped injury.

Railroad officials are unable to explain how the engine upset while pulling a string of cars through the railroad yard.

FATHER OF 8 CHILDREN, LONG ILL, ENDS HIS LIFE

PORTAGE, Pa., Sept. 17.—As the result of a self-inflicted bullet wound Andrew Lesko, 47, a miner and father of eight children, died at his home at Bens Creek, near here. He had been mentally ill for two years.

SIDEWALKS OF PITTSBURGH

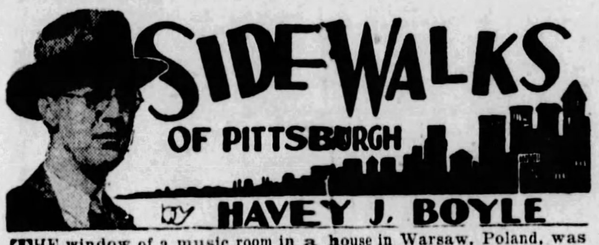

By HAVEY J. BOYLE

THE window of a music room in a house in Warsaw, Poland, was open. In the room a little girl was struggling valiantly on a piano with a composition which tried her small hands to the utmost. Over and over certain difficult passages she practiced.

A man stopped in front of the window and listened. The audience in no way helped the little girl and at last in desperation she said: "Please go away. I can't practice with you standing there listening."

The man smiled. "Maybe I can help you," he said. The little girl invited the stranger to try his luck. Once at the piano he interpreted the piece as its composer intended it to be interpreted when he had written it. For the man who played happened to be the composer of the minuet the little girl was practicing. His

name, he told the little girl, was Paderewski.

The girl grew to womanhood and the composer became premier of his country. After he had ended his premiership the composer was tendered a reception at the Polish consulate in New York. He met a number of men and women.

"You don't remember me," said one lady as she was presented. "No," said the great Paderewski. "Well, I'm the girl you once played for in my home in Warsaw." The great composer threw his arms about the woman and recalled his pleasant experience that day in Warsaw.

The little girl's name was Marilla Czekalska. Her name is now Mrs. Arthur Anderson. Her home is in Aurelia street, Pittsburgh, Pa.

* * *

Edward M. Schmitt reports the following phenomena on the downtown streets: "Last evening while waiting for a street car at Seventh and Grant, opposite the Koppers' Building, under construction, I saw one of those structural iron workers trying to cross the street.

* * *

"THIS man, who thinks nothing of sitting on a six-inch perch, 30 stories high, while eating his lunch, was the most timid man in traffic I ever saw. He ducked and dashed back to the curb

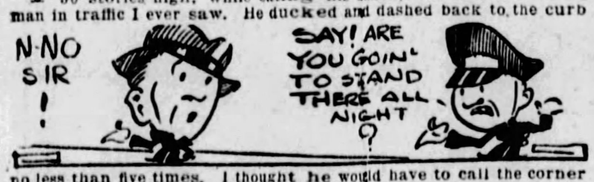

no less than five times. I thought he would have to call the corner cop to escort him across, but after a good long wait he finally made the crossing."

* * *

Speaking of downtown traffic, a traffic policeman confides that what is considered the hardest traffic job in town, from the standpoint of the policeman, is the corner at Market, Liberty and Federal street. Traffic there makes as many turns as the average pretzel, he says.

* * *

TRAFFIC policemen, generally, like corners away from the street car tracks. It is the constant rumble of car wheels going over crossings that makes the traffic cops' ears ring and their nerves, at times, a little taut.

Citizen Charley Gerwig, banker, insists that Officer Albert Atwood, at Sixth avenue and Wood street, is one of the best in the city. Reason: Officer Atwood is concerned with the welfare of pedestrians.

* * *

Accidents have caused the traffic authorities to make Knox avenue, running from Arlington to Brownsville road, a one-way street, Carrick-bound. The change causes Carrick, Brentwood and other motorists, heading for town, to consume five minutes and more, than formerly, in getting to town.

45 States Report Straw Vote; Hoover's Lead Grows Steadily

States.	HOOVER Men	HOOVER Women	HOOVER Total	SMITH Men	SMITH Women	SMITH Total	COOLIDGE Men	COOLIDGE Women	DAVIS Men	DAVIS Women	Elec. Vote.
Alabama	994	314	1,308	1,533	391	1,924	297	107	1,764	504	12
Arizona	591	491	1,082	371	269	640	562	462	265	168	3
California	13,220	12,570	25,790	10,735	7,323	18,058	14,774	10,280	2,687	1,623	13
‡Colorado	.....	.....	8,273	.....	.....	10,172	.....	.....	.....	.....	6
Connecticut	3,338	2,336	5,674	3,708	1,987	5,695	4,330	2,625	1,230	698	7
Delaware	1,644	573	2,217	821	225	1,046	1,559	488	637	167	3
Florida	3,113	1,136	4,249	2,164	898	3,062	1,403	438	2,902	1,043	6
Georgia	6,318	2,032	8,350	8,208	2,134	10,342	2,246	610	6,605	935	14
Idaho	298	127	425	373	91	464	301	80	144	27	4
Illinois	19,015	17,614	36,639	17,917	13,497	31,414	20,114	16,846	10,016	9,460	29
Indiana	5,750	5,249	10,999	6,106	3,475	9,581	5,617	4,565	3,039	2,152	15
Iowa	322	198	520	180	89	269	270	167	136	76	13
Kansas	18	17	35	2	.....	2	12	11	6	5	10
Kentucky	2,275	2,156	4,431	1,974	1,862	3,836	2,096	1,901	1,986	1,877	13
Maine	3,525	1,239	4,764	1,955	540	2,495	4,476	1,323	1,112	244	6
Maryland	9,306	2,694	12,000	8,000	1,771	9,771	7,894	2,158	5,564	1,294	8
Massachusetts	8,449	2,683	11,132	11,671	3,375	15,046	11,518	3,293	4,667	1,853	18
Michigan	10,696	9,602	20,298	8,740	6,441	15,181	11,073	7,891	2,922	1,666	15
*Minnesota	3,911	3,368	7,279	2,888	2,296	5,184	5,126	3,566	443	307	12
Mississippi	871	395	1,266	2,248	841	3,089	234	58	2,312	894	10
Missouri	3,978	3,127	7,105	5,016	3,281	8,297	4,503	3,161	3,207	2,556	18
Montana	700	783	1,483	383	459	842	737	756	164	136	4
Nebraska	1,461	1,129	2,590	1,498	848	2,346	1,476	981	1,142	761	8
Nevada	46	24	70	54	30	84	74	41	17	10	3
New Hampshire	3,664	1,604	5,268	1,951	615	2,566	4,033	1,588	959	257	4
New Jersey	4,399	2,411	6,810	5,259	2,172	7,431	4,376	2,157	2,447	885	14
‡New Mexico	.....	.....	407	.....	.....	246	.....	.....	.....	.....	3
New York	32,940	26,955	59,895	38,463	21,921	60,384	35,447	25,440	21,010	13,128	45
North Carolina	5,182	2,010	7,192	4,330	1,442	5,772	2,554	854	4,984	1,778	12
Ohio	1,870	383	2,253	2,212	385	2,597	2,296	485	805	219	24
Oklahoma	1,614	461	2,075	1,029	251	1,280	943	319	1,028	290	10
Oregon	557	431	988	318	136	454	667	437	121	65	5
*Pennsylvania	12,085	5,266	17,351	8,757	4,203	12,960	14,849	6,644	2,059	600	38
Rhode Island	4,586	1,042	5,628	4,644	1,108	5,752	5,956	1,401	2,395	624	5
South Carolina	551	217	768	1,823	701	2,524	156	40	1,935	765	9
South Dakota	43	26	69	18	8	26	45	24	9	4	5
Tennessee	4,757	996	5,753	3,453	756	4,209	3,522	623	3,686	838	12
Texas	4,798	2,065	6,863	5,119	1,526	6,645	.....	.....	.....	.....	20
‡Utah	.....	.....	12,857	.....	.....	8,510	.....	.....	.....	.....	4
Vermont	2,683	1,116	3,799	999	381	1,380	3,237	1,226	513	122	4
Virginia	1,053	229	1,282	1,122	229	1,351	646	108	1,330	262	12
Washington	2,375	2,037	4,412	1,401	771	2,172	2,625	1,945	418	274	7
West Virginia	255	64	319	215	52	267	177	40	192	51	8
*Wisconsin	5,472	4,508	9,980	6,468	4,344	10,812	5,656	4,119	984	585	13
Wyoming	953	84	1,037	337	37	374	923	90	190	20	3
Totals	189,656	121,762	332,985 HOOVER	184,463	93,161	296,848 SMITH	188,800	109,348	98,032	49,223	

*La Follette in 1924 polled 2,351 votes in the precincts thus far reported from Minnesota, 1,997 votes in Pennsylvania and 5,842 votes in Wisconsin. ‡Votes of men and women not segregated.

DICE IN COMFORT

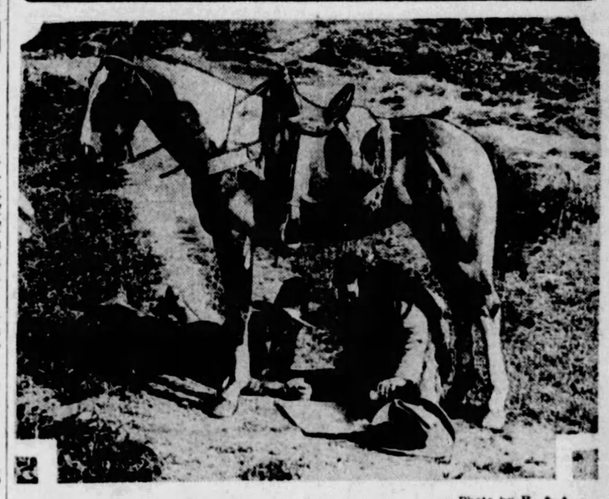

Photo by P. & A.

FRIENDLY GAME

Visitors to Ranier National Park, Washington state, are amused by Bill Boone (left), and Ted Thurstine, cowboys there, and the extent to which they go to find shade for their friendly dice game.

Will Rogers Says

NEW YORK, Sept. 18.

Just had dinner with Mr. Thomas Edison, Henry Ford and Harvey Firestone and their wives. Say, there is the ones you want to meet. These three famous men, we know all about them; but you ought to meet these wives that made them famous. No frills. No put on, just three lovely, wholesome family folks.

Talked children and grandchildren all evening, and, say, Thomas A. Edison pulled a good one.

As you all know, he is very deaf. Well, he walked over to the window overlooking Broadway and says to us: "Broadway seems so quiet."

I think he was looking at it to see if his lights was working O. K.

Yours, WILL.

(Copyright, 1928, by the McNaught Syndicate, Inc.)

Smallness of Atoms

ATOMS, in a scientific sense, are so small that 1,000,000 of them, placed side by side, would not measure as much as the thickness of a sheet of paper.

Magazine Page

Weather Charts to Be Issued

CHARTS, showing the prevailing winds, foggy areas, and so on, in the North Atlantic, are to be issued each month by the United States Hydrographic Office.

MEDITATIONS of a MARRIED WOMAN

by HELEN ROWLAND

COMPANIONATE DIVORCE

COMPANIONATE marriage may be only a dream; but Companionate DIVORCE is already an institution. It has come to STAY!

* * *

Marriage was always uncertain. One never knew whether it was going to end in a Golden Wedding or in a trip to Reno—in beauty and harmony, or in battle and alimony.

* * *

Girls cautiously embroidered the linen for their hope chests in non-committal designs, and all the table silver was marked with the bride's maiden initials—just in case of a change of heart.

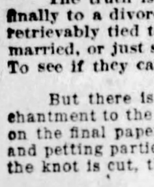

HELEN ROWLAND

* * *

But DIVORCE was something you could bank on! Something final and irrevocable! Once you were parted in the courts, you were parted all the way down to the grave—as plainly and unmistakably as a comedian's black hair!

* * *

Anybody with two dollars in his purse could get married, but only the pure—in reputation—and the rich in pocket could get OUT of it. A divorce decree was a sign of ready money and social distinction. There was something almost sacred about it!

* * *

But NOW all that is changed! Divorce is just as much of a gamble as marriage—and almost as wobbly and insecure.

* * *

Every day, you read in the papers of some prominent divorced couple rushing back into each other's arms and running off to Europe for a second honeymoon.

* * *

Even after a husband and wife have gone to all the trouble and expense of packing their clothes in separate trunks, dividing the brushes, the golf sticks and the children and moving to separate hotels, they never can tell whether or not their divorce is going to "TAKE" until they have tried it out.

* * *

When you meet a divorced friend on the street, you never know whether to condole with her for having "gotten rid of that brute," or to congratulate her for having "gone back to that perfectly wonderful angelic man." One good Paris divorce is no longer expected to last any woman a life-time.

* * *

The truth is that most couples don't WANT to be committed finally to a divorce these days, any more than they want to be irretrievably tied to a marriage. They prefer to be just a little bit married, or just slightly divorced. They want time to think it over! To see if they can live happily—apart!

* * *

But there is nothing like a little legal separation to lend enchantment to the ex-husband or ex-wife. And, before the ink is dry on the final papers, they are meeting secretly for moonlight drives and petting parties, and deceiving all their trusting friends. Before the knot is cut, they are tying it together again!

* * *

And this is the very finest and wisest thing they could do! For you may live quite contentedly all your days with a man or a woman, for many reasons—but if you can't live WITHOUT him or her, it's love!

* * *

Companionate marriage may be a dud—but companionate divorce is a grand success!

(Copyright, 1928, King Features Syndicate, Inc.)

Tomorrow's Horoscope

Wednesday, September 19

ACCORDING to the planetary operations this day may prove to be memorable for the sudden visitation of wholly unforeseen events. There may be new openings and propitious conditions in employment and these may involve travel or a change of environment, which in turn may be responsible for some domestic dissatisfaction or annoyance. As there is an augury of deceit or trickery in new ventures it is enjoined that every precaution be taken to avoid this.

Those whose birthday it is are on the eve of important change, possibly radical in its nature and involving travel or change of residence, which will not be welcomed in the domestic circle. Employment is under propitious conditions but in new ventures beware of fraud and duplicity.

A child born on this day may be original and independent in thought and action. It may have skill and talents in unusual directions and should succeed in employment, but may be subject to fraud and treachery.

Normal man being the composite of all substance becomes the receiver of all the numberless forces active within the solar system.—ADAIR MUIR.

(Advertisement.)

Good-bye Corns! Only 3 Minutes

New, Easy Way Is Painless

Yes, only 3 minutes—all the time it takes to remove the most stubborn corn or callous with **Shur-Off.** No foot-soaking, no waiting 2 or 3 days. And **Shur-Off** is positively guaranteed not to harm the healthy flesh surrounding the corn.

You just wet your corn with **Shur-Off.** Immediately all pain stops. Keep it wet for 2 minutes. That's all. Now peel your corn right off—root and all. Simple to use and absolutely painless.

Why envy people with corn-free feet? Get a 50-cent bottle of **Shur-Off** at any May Drug Co. Store, or any other good druggist, and get rid of that painful corn or callous at once.

There is a

JACK FROST SUGAR

For Every Purpose

Granulated... Tablet... Brown
Powdered... Confectioners
Fruit Powdered

Each in its attractive Blue or Brown Box

100% PURE CANE SUGAR

For greater convenience for making jams, jellies, and pickles; preserving or canning, the same fine grade of granulated Jack Frost Sugar can be obtained in 10 or 25 pound sanitary sacks.

For Sale by all stores that feature Quality Products

Refined by The National Sugar Refining Co. of N. J.

JACK FROST CANE SUGAR

LOVE---THE DICTATOR

Drawn by Dorothy Flack

"NO, I will NOT be dictated to! There's no one in the world who can tell me what I MUST and must NOT do! So there!" Haven't you heard everyone in the world utter these same words at some time or other? Of course you have. And how you smile when you hear them saying meekly "yes" and "no" when the time comes.

For it does, and who do you think they take the dictation from? Why little mischievous Daniel Cupid, of course! He's a wee bit of a thing to be such a despot, but he certainly is. Just try and sit down to write a love letter and see how much you really think out for yourself. You find yourself scribbling away at a great pace—saying things you never intended to—writing page after page, until you stop and wonder.

But, honestly, don't you love to take his dictation? What in the world would you do without him? He makes the timid strong, and the strong ones bend beneath his will without ever a thought of their own strength.

Ah, well, that's love! Who was it said that "love" makes fools of us all?" True enough, but dear fools, and who would want to miss the dear foolishness that goes with being in love? Nobody in the world. So, when Love begins to dictate, listen and heed, for he's telling you naught but what is best for you, and will bring you the happiness and joy that comes but once—and, if you treat it rightly, will last forever.

Love's Embers

Absorbing Sequel to "Revelations of a Wife" By Adele Garrison

Plans Made to Ward Off Danger Threatening Olina

LILLIAN lost no time in making the explanation she had promised Philip Vertizen. With the tinge of burlesque which she often uses in relieving the strain of a tense situation, she marched us to the center of thel library, released her arms, pushed chairs toward us, and struck an attitude of attention with her fingers touching her forehead.

"I'm not the one who needs your counsel, Phil," she began. "Madge has——"

He interrupted her summarily, while the look in his eyes as he turned them on me would have been most gratifying to my vanity if I had allowed it any latitude.

"You need me!" he said tensely. "How can I——?"

"You can keep quiet until I get through talking," Lillian admonished him crisply. "Madge doesn't need your advice for herself, but she is deeply concerned about Miss Lincoln's safety. She will tell you about it, but she feels a certain reticence about betraying the young woman's confidence to anyone not conversant with certain surprising facts concerning her. If you have any romantic knowledge that you are keeping to yourself, I'd advise you to spill it before Madge begins talking. Then the cards will all be on the table. I'll be on the veranda, if you want me."

She was out of the room with the door closed behind her upon the echo of her last words, leaving Philip Veritzen with his usual poise of manner distinctly rippled.

"But this is astounding," he said. "Please sit down and tell me about it. Have you discovered who Miss Lincoln really is?"

I looked at him steadily.

"Yes, I have," I told him, "but—"

He held up his hand in a gesture well known to the members of his famous organization. Everyone from his highest ranking assistant to his humblest office boy knew that it meant "Stop! aWit till I have spoken."

"Then you know," he said, "that Miss Lincoln is really the Princess Olina of Transvania, who was supposed to have been carried aboard ship terribly ill and who is now reported to be slowly convalescing at one of her father's palaces. You see I am following your friend's instructions and laying my cards upon the table."

I gave a quick, little sigh of relief for I knew that I now could tell him freely of my fears for the girl.

"Yes, I found that out finally today," I said, "although I have suspected the truth for some time. But Miss Lincoln herself confirmed my conjecture this afternoon, and explained the thing which had puzzled me. You see I had seen a photograph of Princess Olina with Fedora—a reproduction of a painting in a continental art gallery and I was puzzled by her nose."

He laughed outright at something in my tone.

"You haven't been as used to studying theatrical makeup as I have," he said. "But I'll admit I was puzzled for a few minutes at my first sight of her after the operation had been performed upon her nose."

"That was at our welcome-home dinner to Lillian and Marion, was it not?" I asked, remembering the tense scrutiny he had given Eleanor Lincoln upon that occasion, and the odd amusement he had betrayed afterwards as if at a jest which he alone knew.

"Yes, but how did you know?" he asked, and when I told him there came a gleam into his eyes, a look which held admiration and something more puzzling.

"I shall have to be careful what I think when you are near me," he said, smiling. "But enough of that. What is this danger which you fear for Princess Olina?"

"I wish I knew," I said slowly. "She has given me no confidence concerning it, but I know that she is terribly afraid of some mysterious menace, and I feel that there should be some guard put over The Larches at night, at least until the windows can be fitted with bars. Jerry Ticer and Henry, the man who has posed as her uncle, are the only men in the house. Of course, she has the wolfhound, but I cannot help feeling afraid for her."

(Copyright, 1928, Newspaper Feature Service, Inc.)

Don't Boil Soup.

Do not let soup boil, but allow it to simmer slowly. Much of the liquid is wasted in evaporation, and the best of the flavor is lost if the soup boils or is heated too quickly.

Fluffy Salad Dressing.

To a cupful of stiffly whipped cream add three-quarters of a cupful of tomato catsup. Chill thoroughly and use with a tomato and cream cheese salad.

(Advertisement.)

Itchy Pimples Disfigured Face Cuticura Healed

"I started to have pimples on my face. I did not bother with them at first until they started to itch and get red. They also broke out on my arms. They itched so that I could hardly stand them. At night I used to get up and scratch until the pimples would bleed. They disfigured my face so that I did not know what to do.

"I read an advertisement for Cuticura Soap and Ointment and sent for a free sample. It helped me so I purchased more and at the end of two weeks the pimples were all gone. I was healed." (Signed) Miss Mildred Wallo, Box 471, Harmarville, Pa., April 17, 1928.

Clear the pores of impurities by daily use of Cuticura Soap, with touches of Cuticura Ointment as needed to soothe and heal. Cuticura Talcum is fragrant and refreshing, an ideal toilet powder.

Soap 25c. Ointment 25 and 50c. Talcum 25c. Sold everywhere. Sample each free. Address: "Cuticura, Laboratories, Dept. R, Malden, Mass." Cuticura Shaving Stick 25c.

(Advertisement.)

Constipation Destroys Beauty and Health

Dr. Boice's Prescription Tablets have been a reliable remedy for constipation for more than 50 years. At May's or any good druggist, 25c. Take two of them tonight.

(Advertisement.)

Never a Marcel Wave

By Edna Wallace Hopper

On the stage, in public and at private functions, my hair always attracts. During my performances women never fail to ask the secret of my perfect wave and the youthful, lively sheen of my hair.

It is very simple. I wave my own hair. First, I moisten it with my liquid hair-dress, Wave and Sheen. I use a comb to apply it. Then I carefully insert the combs. I tie a piece of chiffon over my head. By the time I am ready to complete my toilette the waves are in to stay.

A radiant sheen, free from stickiness, is the chief charm of this simple method. Wave and Sheen is the only dressing I would use on my hair. It is the only preparation I know that does not give the "plastered" effect, which I cannot tolerate. The hair must have some air in order to be healthy and free from dandruff.

You can get a bottle of my Wave and Sheen at any toilet counter. It is guaranteed. 75 cents.

(Advertisement.)

The War on Fat

Look about you — Note its results

For 20 years medical men have been conducting a scientific war on fat. They have been using a factor which science discovered. A certain gland food which greatly affects nutrition. They found in this gland deficiency a great cause of obesity.

A great American laboratory, years ago, embodied this factor in Marmola prescription tablets. People have used them for 20 years—millions of boxes of them.

Now anyone can see, in any circle, how slenderness prevails. Excess fat is nowhere near as common as it was.

Users have told friends about it, and the use has grown. People are now using some 5,000,000 tablets monthly. And the joys they bring in new beauty and health are enormous.

Now fat reduction does not require abnormal exercise or diet, though moderation helps. People combat the cause. They take four Marmola tablets daily until weight comes down to normal, then desist.

Users know the reasons for results. A book in each box gives the complete Marmola formula. And fully explains how the fat loss comes in a normal and helpful way.

Don't wait longer, when so many have for 20 years enjoyed the results of Marmola. It may mean more to you than anything else you know. Go start today and let the results tell you how long to continue. You will be amazed and delighted.

Marmola prescription tablets are sold by all druggists at $1.00 a box. Any druggist who is out will order from his jobber.

MARMOLA Prescription Tablets

The Pleasant Way to Reduce

For the Lovelorn

Red Head

DEAR MISS GALE:

I have been reading the lovelorn column for a year, and I think you give wonderful advice. I am in my teens and considered good looking. Miss Gale, my problem is this, there is a boy whom I have known several years but I just know him to speak to. He is two years my senior. He lives in another town, about 17 miles from my home town, but his grandmother lives near me and I know her well. He visits her sometimes and every time he does I see him and he either waves or speaks. Now, Miss Gale, I like this boy very well and I would like to get better acquainted with him. Please, Miss Gale, won't you please tell me how I could get better acquainted with this boy? As I said before, I like him very much. Wishing you all the luck and happiness in the world, I am

RED HEAD.

Leave it to the boy, my dear. If he is attracted to you, he will find a way to know you better. If you sought him out it might antagonize him.

Everybody's Rose

DEAR MISS GALE:

I have been a constant reader of your column, and have found it very interesting. I am also anxious for some of your good advice as you give others. I agree with you on the drinking, smoking and kissing questions. 1. Is it all right for a girl dancing with a strange fellow to speak first? 2. What opinion do you have of a fellow that asks for your phone number and promises to call soon and doesn't? 3. Is it all right to call him up first and ask him and his boy friends to a dance our club's giving? 4. In what way should I speak to him when asking? Wishing you loads of luck in your work, I am

EVERYBODY'S ROSE.

1. Don't dance with anyone you don't know, my dear. It cheapens you. 2. Apparently, he is not much interested. 3. It would be all right to invite the boys to the dance if they need not spend money for tickets. Never invite a boy to take you any place. 4. Just ask him if he would like to come to the dance.

How to Keep Well

By Royal S. Copeland, M. D.

Healthier Babies a Sign of Progress

THERE are few news items that could possibly thrill me as this one did! Here is what the newspaper headline said:

INFANT MORTALITY LOWEST ON RECORD.

Then followed this statement:

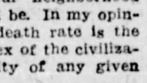

DR. COPELAND.

"The infant mortality rate in cities of the United States during 1927 was lower than in any previous year, the American Child Health Association announced."

Last year the rate was 64.9 (per thousand) deaths in the first year of life, as compared with 73.7 in 1926, and 100 in 1915. The report includes the figures of 638 cities in forty states. These are the states having approved registration laws, recording at least 90 per cent of all births.

It is gratifying, too, to know that the improvement is practically universal. Almost every city shares in the reduced death rate.

Among the cities of greater than 250,000 population, the lowest rate, 41, is found in Seattle. Minneapolis and Portland, Ore., come next with 47 each.

The 10 largest cities in the United States show the following: New York and Cleveland, 56 each; St. Louis, 57; Chicago, 63; Philadelphia, 64; Los Angeles, 67; Detroit, 70; Pittsburgh, 72; Boston, 76; Baltimore, 82.

Among other cities we find low figures, as follows: Bridgeport, Conn., 43; St. Paul, 49; Oakland, Cal., and Grand Rapids, Mich., each 53; Tacoma, Wash., 49; Berkeley, Cal., 42.

Here are the lowest rates: In Massachusetts the city of Medford has a record of 33, Dedham, 23, and Chelsea, 35; Oak Park, Ill., too, has 35; Summit, N. J., 15; Coshocton, O., 20.

Alameda, Cal., beats everybody. The record there is only 9 per 1,000. This is truly remarkable.

I have recited these figures for the purpose of stimulating you to do your full part in making living conditions in your neighborhood what they should be. In my opinion, this infant death rate is the most reliable index of the civilization and humanity of any given community.

Water supply, milk supply, housing conditions, cleanliness of the streets and atmosphere, hospital facilities, park system, wages of the bread winner, and the quality and availability of medical and nursing care—upon these depends the fate of babies born into a given neighborhood.

What these are is largely, if not wholly, the result of the public attitude towards human beings.

(Copyright, 1928, Newspaper Feature Service, Inc.)

"How do you get such

Gleaming Floors"

"All of my friends ask the same question. You would think I were a magician, but the whole secret lies in just a small can of Old English Wax that only costs a few cents.

"It not only gives the floor a real high polish but also removes dirt better than soap and water. And it takes but a jiffy to make ALL the floors in the house clean and fresh looking—whether they are wood, linoleum, varnished, shellaced or painted. Besides, you protect the surface against scratches and wear.

"You can have the same rich looking floors by stopping at your hardware, paint, housefurnishing or department store and getting a can of the genuine Old English Wax. Made by The A. S. Boyle Co. at Cincinnati, Ohio, U. S. A. for more than thirty years."

Old English Wax

PASTE OR LIQUID

Governor?

Photo by International Newsreel.

COL. BURGESS

It is extremely likely that Col. Harry Burgess, U. S. Engineer Corps, will be appointed governor of the Panama Canal Zone to succeed Gen. Meriweather Walker, whose term expires.

REAL ESTATE

A business property in Fifth avenue, McKeesport, lot 40x161 feet, has been sold by William Beech, executor, to Adolph Goldberg for $30,000.

In Berkshire avenue, Brookline, William H. Barr sold to Peter Rauch, a builder, 40x120 feet at private terms.

In Squirrel Hill the United States Realty Company sold for A. W. Heller to Nathan Malyn 34½x120 feet with a brick house and garage for $11,500. The purchaser takes the property for a home.

A property in Greendale avenue, Edgewood, has been sold for John W. Hare, Jr., to Harry Seibert. The lot is 30x73 feet.

William A. Bode has sold to Jay W. Fleming a lot in the Sunset Hills plan, Mt. Lebanon, for $1,900.

A property in Perrysville avenue, Twenty-sixth Ward, lot 40x230 feet, has been sold by Edward S. Francies to Katrina B. Braden.

A house in Wilkins avenue, Fourteenth Ward, lot 29x110 feet, has been sold by Paul Rothman to Phillip Friedman.

In Emsworth, William E. Murphy sold to Benjamin Lewis 50x143 feet in Grant avenue.

PACKING COMPANY SUED; WOMAN HURT BY TRUCK

Alleging that the driver was under the influence of liquor, Mr. and Mrs. Jack Crawford have brought suit against Swift & Co. for $20,000 damages for injuries suffered by Mrs. Crawford when a Swift truck and a motor bus collided in Wilson, March 1.

(Advertisement.)

MARVELOUS WAY IT RELIEVED HER

Says Crafton Lady; Claims Aunt and Friends Also Were Helped By Ten Herbs

"I think it is marvelous the way Ten Herbs has relieved me, as I feel better and stronger in every respect," was the recent statement of Mrs. L. J. O'Donnell, 15 Noblestown Road, Crafton, Pa. (near Pittsburgh), to the Ten Herbs Man, who

MRS. L. J. O'DONNELL

is at May's Main Store, 529 Liberty Avenue, Pittsburgh, where he is daily demonstrating this great natural medicine to crowds of men and women. "I suffered about three years and never found any relief until I used Ten Herbs," Mrs. O'Donnell continued.

"My appetite was poor, and even though I ate scarcely anything, I would be nauseated and have pains. Gas would bloat me terribly, and there would be a sour, acid taste in my mouth. I was constipated, and had dizziness and headaches. I was so nervous I was restless during the day and could not sleep at night. Upon arising in the morning I felt stiff and had severe pains across my back. I lost about all energy and ambition.

"Now, since taking Ten Herbs, it seems like a dream to enjoy meals once more and never have pain or nauseated feeling. I am free of gas, bloating, and sour, acid taste. Biliousness, dizzy spells and headaches have left me, and so have the pains across my back. My nerves are stronger, and I enjoy "the sleep of the just," as the old saying goes. I am gaining in every way, and it shows in my complexion. My advice to sufferers is: Profit by the experience of others, and try Ten Herbs. My aunt and several friends are using Ten Herbs and are getting the same good results that I got. I advise the public to do likewise."

The Ten Herbs Man is at May's Main Store, 529 Liberty Avenue, Pittsburgh, where he is daily meeting the public and explaining the merits of this medicine.

(Advertisement.)

666

Cures Malaria and quickly relieves Biliousness, Headaches and Dizziness due to temporary Constipation. Aids in eliminating Toxins and is highly esteemed for producing copious watery evacuations.

Tomorrow - Dollar Day!

FRANK & SEDER

FIFTH AVE., SMITHFIELD AND DIAMOND STS.

Wom. Kerchiefs, 12 for $1 Made of lawn linen or novelty cloth. Solid colors or corded effects on white. First Floor

Women's Gloves, Pair $1 Novelty cuff styles, daintily embroidered in light or dark shades. Values to $2 in these gloves. First Floor

Women's Blouses, now $1 All light shades; made of linen broadcloth and P. K. Short sleeves, belted back. $1.50 values. First Floor

Men's Cotton Pajamas $1 Fine quality cotton pajamas, in white, with contrast trimmings; button front style. Fourth Floor

Men's Union Suits, at $1 Heavy cotton ribbed union suits—odds and ends of garments that sold much higher. Fourth Floor

Boys' Pajamas, now at $1 Good quality flannelette—in one and two-piece styles—exceptional values at $1. Fourth Floor

Boys' Hose, 4 Pairs at $1 Parker Knit stockings—good serviceable quality for school wear. Sizes to 11. Fourth Floor

Men's Sweaters, now $1 Lightweight sweaters of wol mixed materials. All sizes. Coat style. Fourth Floor

Panel Curtains, Each $1 Regular $2 to $3 fringed bottom panels in filet and shadow lace designs. One to four of a kind in the better quality. Sixth Floor

Valancing, 2 Yards for $1 Fringed rayon figured damask. Ready to hang; black and gold, orange and black combinations. Sixth Floor

Marquisette, 2 Yards at $1 50-inch wide for making the popular fringed curtains. French ecru shade. 75c value. Sixth Floor

Summer Portieres, now $1 Washable stripe portieres for doors or windows. In green, gold or blue colors with fringed bottoms. Sixth Floor

Stair Treads, 4 for $1 24-inch nosing attached live rubber maroon treads. Fits snugly over steps. Sixth Floor.

Casement Cloth, 3 Yds. $1 Fine rayon alpaca cloth in blue, natural and gold shades; 36 inches wide. Sixth Floor

Fr. Marquisette Panels $1 3-tuck style with 1-inch side hems. The kind that sells everywhere at $1.95. Made in ecru shade and 36 inches wide. Sixth Floor.

Couch Covers & Scarfs $1 Reversible tapestry style couch covers and 50-inch figured rayon scarfs. Sixth Floor

Ruffle Curtain Sets for $1 Regular $1.50 to $2.50 sets. Many styles in colored novelty effects to choose from. 2 to 4-piece lots of finer grades included.

Rayon Damask, Yard $1 50-inch; up to $3 values; part bolts and remnants of heavy sunfast quality in stripe and allover designs. Sixth Floor

Window Shades, each $1 Scalloped and fringed shades in size 36x72 in; opaque oil, best shades, colors are green, tan, red, white, sand, grey or cream. Sixth Floor

Curtain Swiss, 4 Yards $1 36-inch dotted or check Swiss for kitchen or bath room curtains. 35c value Sixth Floor

Bath Rugs, now 2 for $1 24x36-inch bath rugs in fine woven blue, green, rose or mulberry; 70c value. Sixth Floor

Fl. Covering, 3 sq. yds. $1 12 rich linoleum patterns to choose from. Very specially priced for Dollar Day. Sixth Floor

Box Fernery, Priced at $1 Popular all metal type—Chinese red, Nile, green. Large size with 4 strong legs. Balcony

Nadsco Soap, 25 Cakes $1 Nadsco hardwater soap—regular 10c size cake. A good soap for toilet or bath. First Floor.

Women's Silk Hose, Pr. $1 Full fashion silk stockings in all the leading new fall colors. All sizes in the lot. Basement

Children's Sox, 4 Prs. $1 Seven-eighths length sport fancy sox in a fine variety of patterns and colors; actual 50c value. First Floor

Novelty Bags, Priced at $1 Novelty leather handbags in pouch and underarm styles. All new fall colors—red, black, brown, etc. First Floor

Fur Collar Lengths, at $1 New fall collar and cuff lengths. Newest shades and furs. Special for Dollar Day. Second Floor.

Washable B'dcloth, Yd. $1 32 inches wide. Up to $1.89 value. Washable plain stripe and plaid broadcloth. Fine for wash dresses. Fifth Floor

29c Sateen, 5 Yds. for $1 Mill lengths, 1 to 5 yards. For slips and other purposes. Big variety of colors. Fifth Floor

Washable Flannel, Yd. $1 32 inches wide. All-wool washable flannel, for children's school dresses, etc. Fifth Floor

Cotton Batts, Priced at $1 Cotton comfort batts, 2¼ pounds, 72x90-inch size. Quilted. Low priced at one dollar. Fifth Floor

Extra Special! *Regular $3.50* **BLACK VELVET $2.79 Yd.** This popular and much wanted material at an extremely low price. Fine heavy quality chiffon velvet with cotton back—36 inches wide. *Frank & Seder—Fifth Floor*

Comfort Challis, 5 Yds. $1 Large variety of colored patterns, 36 inches wide. Dollar Day bargain. Fifth Floor

Emb. Pillow Cases, Pr. $1 All hand embroidered cases. Large size. Neat patterns. Dollar Day special! Fifth Floor

Metal Bridge Lamps $1 Standard height and complete with long cord and plug. Twisted lamp with ornamental foot and arm decorated—Rose, blue and gold. Balcony

Feather Bed Pillows, at $1 19x27 inch size. Covered with heavy art ticking. Filled with sterilized feathers. Fifth Floor

Mattress Covers, now $1 Full bed size. Made of good quality muslin. Tape edge. Dollar Day sensation at $1. Fifth Floor

Part Wool Blankets $3.49 Pair *Actual $5 Value!* Soft, fluffy kind—size 66x80-in. Well known Nashua make. Block plaids, carefully bound with matching sateen. Wanted colors. *Frank & Seder—Fifth Floor*

Stamped Goods, 4 for $1 Odd lots of centers, scarfs and children's dresses. Specially priced for Dollar Day only. Fifth Floor

Stamped Dresses, 4 for $1 Children's stamped unbleached muslin dresses in several attractive designs; 4 and 6 year sizes only. Fifth Floor

Hair Nets, 2 Dozen for $1 Faultless hair nets in all colors excepting grey and white. Regularly priced at 69c a dozen. Fifth Floor

SACRIFICED!

Coats—Suits—Dresses

For Women and Misses

REGARDLESS OF THEIR COST TO US!

Misses' Jacquettes, quettes, also a few long white coats, originally up to $7.95. Limited quantity sacrificed at..... **$1**

Women's and Misses' Sports Suits that sold up to $16.50; for quick disposal at..... **$5**

Women's and Misses' Dresses formerly up to $25; light colored silks and sports materials, go at.. **$10**

Women's and Misses' Coats, originally sold up to $35. Sports and dress types, now.. **$10**

Odd lots of Misses' Silk Dresses, formerly priced up to $16.50 (slightly mussed).... **$5**

Women's and Misses' fur trimmed sports and dress coats, many formerly to $49.75. **$16**

Women's and Misses' dresses in fashionable silks, formerly to $39.50 ..... **$15**

Women's and Misses' Silk Dresses from French Room, formerly to $59.75 ..... **$20**

Misses' Tweed Suits and Stouts' Tailored Suits, originally $25 to $39.50. **$10**

Come early, as in many instances the quantities are limited.

Frank & Seder—Second Floor

Last Day! Third Floor Sale of

BABY WEAR

Baby Blankets.....2 for $1
Baby Dresses, Gertrudes, 2 for $1
Baby Flan'ette Underthings, 3-$1
Baby Bonnets, crepe de chine..$1
Child. Flannelette Gowns, 2 for $1
Baby Vests.....2 for $1
Baby Blankets, large size....$1
Children's Bloomers.....2 for $1
Baby Silk-and-Wool Hose 2 for $1
Baby Lap Pads .....5 for $1

$1

Infants' Department—Third Floor

Mattress Covers, Now $1 Made of heavy nubleached muslin; sanitary mattress covers. Regular $1.59 values. Sub-Basement

$1.69 Rope Portieres at $1 A fine lot of velour portieres. A special enables us to sell at this uncommonly low price. Sub-Basement

Congoleum Mats, 4 for $1 Genuine Congoleum mats in one pattern only; size 18x36 inches. Regular 40c grade. Sub-Basement

Ruffled Curtains, 2 Prs. $1 5-piece ruffled curtain sets with attractive plain or colored ruffles. Complete with 52-inch valance. Sub-Basement

Pong, Casement, 5 Yds. $1 36 inches wide; fine mercerized finish in natural rose and blue shades. Sub-Basement

Turkish Towels, 5 for $1 24x44 inch. Extra heavy loop towels in plain white and some with neat colored borders. Sub-Basement

Floororleums, 3 Sq. Yds. $1 40c grade. Cover your floors for a small cost. Pretty linoleum designs, heavy enamel surface; all full rolls, special. Sub-Basement

New Cretonne, 7 Yards $1 Over 16 bright new fascinating fall patterns and colorings, from full bolts. Sub-Basement

Inlaid Linoleum, Sq. Yd. $1 Full rolls, in through to the back patterns. Special for this sale only. Sixth Floor

Boys' Dress Caps, 2 for $1 Hats and caps in new novelty patterns and the latest fall designs. All sizes. Basement

Boys' Dress Shirts, 2 at $1 Fancy broadcloth blouses and shirts in the collar-attached styles. 8 to 16. Basement

Blouses & Shirts, 3 for $1 Novelty checks and stripes, collar attached blouses. Shirts are neckband styles. All sizes. Basement.

Boys' Lined Pants, Pr. $1 Plain navy blue, fancy mixtures, cordurors; all sizes 8 to 16. Basement

Men's Overalls, Now at $1 Heavy blue denim; well made and full cut; also jackets in all sizes. Basement

Tots' Sleepers, 3 for $1 Good quality flannelette with feet. Also flannelette creepers. Sizes 1 to 6 years. Basement

Tots' Bonnets, Priced $1 Made to match new fall coats; good quality velvets and felts. All new styles and colors Basement

Women's Petticoats, 3 $1 Heavy quality flannelette. Light and dark stripes; cut full and roomy. Basement

Middy Blouses, Each $1 All wool flannelette, for women, misses and children. The pretty colors are ideal for school wear. Basement

Women's Dresses, Now $1 Fine quality charmeuse; pretty patterns and several styles to choose from. All sizes. Basement

Women's Hosiery, 2 for $1 Women's silk, silk and wool hosiery. All good colors and sizes in pointed and square heels. Basement

Silk Hose, 3 Pairs for $1 Women's silk, silk and rayon stockings; slight seconds of better grades. All sizes and colors. Basement

Children's Hose, 6 Pairs $1 Fine quality combed cotton stockings in black and colors. All sizes Basement

Children's Hose, 4 Prs. $1 Silk plaited and fine mercerized; also lot of fancy seven-eighths length sport sox. All colors, all sizes. Basement

Children's Hose, 3 Prs. $1 Regular 50c children's fancy plaited stockings; all perfect, silk and wool mixed; all sizes. Basement

Vests and Pants, 2 for $1 Women's fleece lined vests and pants in a big variety of styles. All sizes Basement

Wom. Un. Suits, 2 for $1 Fleece lined silk striped union suits. Actual $1 to $1.25 grades. All sizes. Basement

Girls' Dresses, Priced $1 Clearance of girls' summer dresses that sold up to $5. Organdies, prints and dimities. Sizes 7 to 14 years. Third Floor

Women's Union Suits $1 Part wool medium weight union suits, silk striped and plain. Sizes 36 to 54. Basement

Vests and Pants, 3 for $1 For children: fleece lined vests and pants made to sell at 50c to 65c each. All sizes. Basement

Children's Gowns, 2 for $1 Of good flannelette, in stripes and flowered. Sizes 7 to 14. Basement

Baby Dresses, 4 for $1 Made of good quality nainsook; trimmed with lace and embroidery. Dollar Day special. Basement

Wash Dresses, Priced $1 Clearance of women's wash frocks that formerly sold at $1.59 and $1.98! Variety of styles and sizes. Third Floor

Tots' Panty Dresses, 2 $1 Made of good quality materials; trimmed and tailored styles. Sizes 2 to 6. Basement

Babies' Buntings, Only $1 Eiderdown buntings with hood—neatly trimmed. Limit one to a customer. Basement

Babies' Kimonos, 4 for $1 Also lot of rowns and long and short gertrudes; heavy quality flannelette. Basement

Tots' Creepers, 2 for $1 Made of good quality broadcloth, in all the new colors and all sizes. Basement

Hand Made Gowns for $1 Hand-made Philippine gowns in all styles—every one hand made. All colors and sizes. First Floor

Women's Slips, 2 for $1 Knitted slips of cotton and rayon—all colors—a wonderful value at 2 for $1. Basement

Dutch Silver Frames at $1 Good-looking photo frames with covered backs and supports. Interesting range of sizes and shapes. Balcony

Polychrome Trays, Ea. $1 Heavy glass serving trays in frames of handsome polychrome effect. Special! Balcony

Metal End-Tables, Now $1 Lacquer green: Chinese red or black. Large oblong or circular style. Special! Balcony

Framed Pictures, Each $1 Size 14x18. Featuring the famous Mueller prints. Many old masters also. Balcony

Polychrome Mirror, at $1 Excellent for end table, console and hall use. Regularly $1.99. Good quality glass. Balcony

Card Party Prizes, Now $1 Bridge score pads and a lot of other novelties complete with calendar or score. Balcony

Small Table Lamps for $1 Metal and vase bases with pleated and georgette shades. Complete with cord and plug. Balcony

Electric Toaster, Now $1 All nickel, round style or black japanned square type—excellent heating element. Balcony

Men's Union Suits for $1 Part wool and fleeced lined heavy winter union suits—random, ecru and white. Basement

Shirts and Drawers, 2 $1 Men's heavy ribbed shirts and drawers in random, ecru and white. Sizes 30 to 46. Basement

Flannel Shirts, Priced $1 Heavy grey and khaki flannel shirts. Actual $1.95 values. Sizes 14½ to 17. Special! Basement

Men's Sox, 6 Pairs for $1 Good quality cotton heather sox in brown, blue and grey colors. Regularly 25c a pair. Basement

Men's Work Sox, 10 Pr. $1 Good combed cotton work sox in black and colors. Regularly 10c pair. Dollar Day bargain. Basement

Men's Fancy Sox, 5 Pr. $1 Fancy silk and rayon sox—regularly priced up to 35c pair. Variety of patterns and colors. Basement

Fancy Sox, 3 Pairs for $1 Beautiful silk and rayon sox in new fall patterns and colors. All sizes. Very special! Basement

White 'Kerchiefs, 20 at $1 Regular 10c size—fine white hemstitched handkerchiefs at a real bargain tomorrow! Basement

Men's Silk Ties, 2 for $1 New fall silk ties in a wonderful variety of new designs and colors. Basement

Work Shirts, now 2 for $1 Fine chambray work shirts—strongly reinforced—all sizes, 14½ to 17. Dollar Day special! Basement

Men's Un. Suits, 3 for $1 Good quality athletic union suits in all sizes. Made of fine quality materials. Basement

Babies' Shirts, 4 for $1 Ruben shirts in pin back and button front styles—also lot of bands. Sizes 2 to 6 Basement

Misses' Bloomers, 4 for $1 Also children's—made of good quality warp sateen and crepe—white, black and colors. Basement

Wom. Sport Sweaters $1 All-wool, rayon and wool, wool and cotton. For women. Newest fall colors. Basement

Rayon Bloomers, 2 for $1 Heavy quality rayons; flat lock seams. Big variety to choose from. For women. Basement

Wom. Apron Dresses, 3 $1 Good quality gingham. Pretty checks and plaids. All sizes. Basement

Wom. Br'dcloth Slips, 3 $1 Made of good quality broadcloth; muslin; white and colors; trimmed with laces, etc. Basement

Porto Rican Gowns, 2 $1 White and colors—hand embroidered—cut full and roomy. Limit 2 to a customer. Basement

Wom. Wash Dresses, 2 $1 Good quality materials. All the newest styles. In regular and extra sizes. Basement

Wom. Bloomers, 3 for $1 Made of good quality materials; trimmed with pretty laces. All colors. Basement

Wom. Flannel Gowns, 2 $1 Heavy quality flannelette; pretty stripes; long sleeves. Two to a customer. Basement

Children's Sweaters, 2 $1 Slipover and coat styles; all newest shades, trimmed with belts and pockets; all sizes. Two to a customer. Basement

Wom. 2-Piece Pajamas $1 Good quality materials; $1.98 values. Trimmed and tailored styles; all colors and sizes. Basement

Cleanup of Odd Lots

197 Men's Suits

While They Last Tomorrow at ... **$14**

Odd lots and broken sizes from our higher priced range, group for quick clearance tomorrow at $14. Not all sizes in all patterns and colorings but all sizes in the lot. Here's great opportunity to "pick up a good quality suit for very little money! Get here early tomorrow for the best selection.

Men's Store—Fourth Floor

4-Hour Sale—10 A. M. to 2 P. M.

ROOM SIZE RUGS

9x12, 8.3x10.6, 7.6x9, 11.3x12 ft. Sizes

$22

Axminsters, Brussels and fringed Velvets in a new Fall line of colors and patterns. Just 107 rugs in the group—formerly priced $30 to $35. Don't miss this opportunity if you're needing a rug.

Frank & Seder—Sixth Floor

Rayon Damask, 1½ Yd. $1 Regular 98c qualities; beautiful sunfast stripes; over 18 new fall patterns. All wanted color combinations Sub-Basement

Hall Runner, 3 Yards at $1 Full rolls; pretty bordered designs in blue, rose and tan grounds; 24 inches wide. Sub-Basement

Table Covers, 2 for $1 Made of strong oil cloth in 54x54-inch size in rose, blue, gold and green designs on white grounds. Sub-Basement

Rug Surround, 2½ Yds. $1 36 inches wide rug surround; looks like hard wood floor; waxed back. Sub-Basement

Panel Curtains, Each $1 42 to 45 inches wide, in ecru and white; also French Marquisette; 2½ and 2½ yds. long; $1.49 value. Sub-Basement

Boys' Long Pants, Pair $1 In fancy mixtures and plain colors with cuffs already attached. All sizes 8 to 16. Basement

Boys' 2-Piece Pajamas $1 Boys' heavy flannelette pajamas with frog trim; full cut for boys. Sizes 8 to 18. Basement

Boys' Hose, 5 Pairs at $1 Fine black and cordovan; well made. Sell regularly for 20c; all sizes. Basement

Boys' Sweaters, Now $1 All wool in crew neck and shawl collar. Plain and body stripes. All sizes to 34. Basement

Men's Pants, Special at $1 Heavy materials, built for service; full cut. Dark patterns; all sizes to 42. Basement

BASEMENT

Women's New Felt Hats $1.00 Brand new purchase of snug fitting felts and velvets—big variety of styles and colors. All head sizes. Great value for tomorrow at $1. *Frank & Seder—Basement*

BASEMENT

4-Hour Sale 10 A. M. to 2 P. M.

Tots' Coats

$5 to $5.95 Values!

$3 Polaires, chinchillas, flannels, velvets, etc. Fur trimmed styles—wide range of colors. Sizes 2 to 6 years. *Infants' Dept.—Basement*

4-Hour Sale—10 A. M. to 2 P. M.

Outstanding Values! 81 Odd FUR COATS

Formerly $98 to $200

15—Formerly $98
6—Formerly $125
18—Formerly $159
12—Formerly $175
16—Formerly $189
14—Formerly $200

$69.50 *Convenient Payments*

Frank & Seder—Second Floor.

Rug Surround, 2¼ yds. $1 Best 60c grade with wax finish; looks like hard wood floors. Sixth Floor

Cocoa Mats, Now 2 for $1 Heavy brush top mats, for front and back door use. Supply yourself now. Sixth Floor

Corsettes and Girdles $1 Branded makes—all perfect fitting—all sizes—special for tomorrow. Third Floor

Stout Size Underwear $1 Nightgowns, slips, chemises, bloomers, etc., of voiles, muslins and other materials. All sizes. First Floor

4-Hour Sale—10 A. M. to 2 P. M.

Girls' Coats

$6 to $7.95 Values!

Splendid quality materials, made in smart styles. Some are fur-trimmed. Lined. All colors. Sizes 2 to 14 years.

$5

F. & S.—Sub-Basement.

Varnish Tiles, 6 bolts $1 Newest spring patterns—made of white damar varnish. Triple-coated varnish tile papers. Sold with borders. Sixth Floor.

Furn. Varnish, ½ gal. $1 A guaranteed varnish for inside use, dust free, in 4 hours. Sixth Floor.

Basement Dollar Sale Sensation! Up to $2.49

Men's Sweaters

Heavy shawl collar sweater coats in a good variety of wanted colors. Actual $1.95 to $2.49 values. All sizes.

$1

Frank & Seder—Basement

Men's Pajamas, Priced $1 Good quality flannelette pajamas in plain and fancy trimmed. Actual $1.95 value. Basement

Brassieres, Now 4 for $1 Also bandeaus; long and short models. Regularly 25c to 50c each. Assorted styles and sizes. Basement

White Enamel, qt. for $1 For walls, furniture; leaves no brush marks; gives hard enamel finish. Also in colors. Sixth Floor.

Mix. House Paint, ½ ga $1 For in or outside use; dries with high gloss, covers well with one coat; all colors, including white. Sold in gallons only. Sixth Floor.

San. Napkins, 5 Boxes $1 Well-known "Comfo" sanitary napkins, regularly priced at 20c box. Today—5 boxes for $1. Basement

Opaque Win. Shade, 2 $1 Perfect quality opaque window shades, 36 inches wide. Six pleasing colors to choose from. Sixth Floor.

Room Wall Paper, only $1 10 Wall and 20 yds. Border. Patterns and colorings suitable for any room; light or medium colorings. (Limit 1 room to customer) Sixth Floor

Wall Papers, 2 rolls for $1 High grade wall papers, in beautiful colors and patterns. Ideal for the best rooms in the home. Sold with borders. Sixth Floor.

Extraordinary Savings in Women's and Misses'

SILK DRESSES

That Sell Regularly Up to $12.95

Crepes! Tweeds! Satins! Georgettes!

$5.65

A tremendous offering that should crowd our department. Hundreds of fashionable silk dresses in scores of the most popular styles and colors, regular and extra sizes 16 to 52.

Sale! Women's & Misses' Fur Trimmed

SPORT COATS

Good serviceable coats smartly tailored and trimmed with rich furs, regular and extra sizes, 16 to 50.

$16

Frank & Seder—Sub-Basement

Great Dollar Sale!

Boys' Novelty SUITS

$1 Wool Jerseys, Fancy Suitings and Corduroys. All clever styles—new colors and combinations. Sizes 3 to 8 years.

Frank & Seder—Basement

BASEMENT

Sensational Dollar Sale!

SHOE SALE

For Women, Boys and Girls

Women's Assorted Pumps and Oxfords—Straps, patents, suedes and velvets, colored kid, all sizes.

Children's and Misses' Patent 1-Straps, leather soles, rubber heels, all sizes.

Boys' and Girls' High Lace Shoes, tan and black, solid leather soles, rubber heels.

Infants' Lace and Button Shoes, patent vamps, colored kid tops, hand turned soles.

$1

Basement.

No Use Shearing Dogs

DOGS do not get rid of body heat by perspiring through the skin, so that shearing them during hot weather to keep them cool is a useless operation.

Fiction Page

Silkworms Spin Colored Threads

BY injecting dyes in cocoons a French scientist has caused silkworms to spin colored threads. Silk is usually dyed after it is wound and twisted into floss.

Our DANCING DAUGHTERS

BASED UPON THE PHOTOPLAY VERSION BY JOSEPHINE LOVETT

by Winifred VanDuzer

(Continued from Yesterday.)

Diana Refuses to Be Called Heroine After Rescuing Benny From Drowning

WHAT HAS GONE BEFORE

On his first day in Manor Park, where he is to apply the business methods learned in college, Benjamin Carrington Black has occasion to observe three of the suburban town's most alluring examples of feminity. Unnoticed by men, he sees Diana Rand—nineteen and pretty, enter a jewelry store with her friend, Beatrice Sheldon, whose trailing dress is reminiscent of the Gay Nineties. In the store Diana and Bea encounter Ann Evarts, a trim, petite person. Ann in Diana's roadster sees Noddy and Toddy and Norman Gregory and leaves Diana and Beatrice to join them. Bea and her brother, Freddie, prepare for the party at the Yacht Club. And before leaving their parents warn them to behave like "Sheldons." Freddie calls for Ann, whose mother had just told her she must marry soon or go to work. Benny also attends the party where Diana and her friends meet him. It is a gay affair, with Diana being the life of it. Benny is fascinated by the quiet Ann, who makes believe that she does not like "wild" parties. Diana, after the party, tells her mother all about Benny. She meets him several times and falls in love with him. Mrs. Evarts is anxious that her daughter, Ann, fall in love with Benny. However, he is afraid he is falling in love with Diana. Ann tells Norman that Beatrice has a past. At North Lake where the crowd are for a week, Norman questions Bea about her past and she confesses. He then asks her to marry him.

NOW GO ON WITH THE STORY.

NOW, watching her plunge into the lake and start out with long, easy strokes, he felt a sudden loneliness, an unaccountable blankness. He did not stop to consider the sensation, but it was forceful enough to send him splashing in her wake.

She swam slowly, saving her strength, and there were intervals when he was at her side, laughing and bandying catchwords over the little surface of lake between them.

When they came close to the far shore he dropped behind. Here the water was very deep and icy where it lay always in the shadow of the mountain, and here, when she was almost touching land, Diana heard a shriek from the watchers and, turning, saw Benny throw up a hand.

Too many times she had seen this happen just at this point—swimmers suddenly taken by cramp upon entering the sudden chill. All in a flash she was back, and it was simple enough to grip his jersey and undertake the slight task of towing him to shore. Helpless as he was, he aided by relaxing. In saving his life the girl performed no heroic feat, though a shout from the opposite shore indicated that the crowd believed otherwise.

The two drew up on the rocky beach, panting a little, and Benny thanked her stiffly, in set, formal phrases.

"It was splendid—a girl to do that—" He stopped all at once, and she understood. He was humiliated, outraged, because a woman had come to his rescue. Contempt seared along her nerves; she brushed aside what he would have said and suggested that they walk back along the path around the shore.

The crowd tried to make a heroine of her, but she would have none of it, stealing away into the bungalow to dress in a sort of cold in the room shared with Beatrice she saw Ann mince up to Benny, smile in his face with her look of wondering admiration. Embarrassment went out of him; his shoulders lifted as he beamed at the pale head.

"Cheap," Diana told herself. "He likes it—flattery. If I'd been the one in danger and he'd saved me—how an intelligent person can be so stupid! Well"——

She ignored him after that, throwing herself into the madcap exploits which she knew well would rouse his disgust. She played stud with Noddy and Toddy, inveigled Freddie into a crap game, danced wildly to the music of the phonograph, engaged in what Hanna described as "shocking behavior." And when Benny came to apologize for his irritation she was flippant.

"I'm full of old-fashioned ideas," he explained meekly. "Probably I'm wrong, but I can't get used to the modern girl. She doesn't seem what a girl ought to be. Forgive me, Diana."

But Diana shrugged, flashed her gamin grin. "You don't think a girl can be frank and honest at the same time, Mr. Benny Black? Well, you're wrong. Old-fashioned girls got into trouble, too, you know."

He answered with a stirring of antagonism that he hadn't meant to convey such an impression. "I suppose," he conceded, "that a girl can drink and carouse and wear no clothes and still be a good girl, but—"

"Oh!" Diana's laugh grated. "Men like you hate to see all your pet prerogatives taken over and improved on by those you've always considered your inferiors—by women. That's it, isn't it? Huh! tobasco sauce!"

He left her abruptly, and she told herself she did not care. She'd had enough of Benny Black and his priggishness. And yet—

She could not get over the feeling that lay in those two words. She wished to put Benny Black out of her thought, but this she never could do, quite.

CHAPTER XIV.

AND Benny Black could not close his mind to Diana. Always he kept thinking of her; of her slim eagerness; her frank, joyous laugh; of the gray eyes which held so much understanding, so much—sometimes—contempt; of the red lips as they had looked a long time ago held up for his kiss.

And he thought, too, of the little dancing feet—minute silver slippers, as he had visioned them with Mercury wings at the heels. More than any other thing these typified Diana to him, the bright insouciance of her, the whimsical grace of her contradictory charm.

He was thinking of the gleaming Mercury wings one day when, abruptly, they became silver spurs upon brightly polished little riding boots, folded neatly against the cuffs of linen knickers. It was the last day but one of their stay at North Lake; tomorrow they would motor back to Manor Park after a week which had held gay hours and somber ones as well—hours of misunderstanding, mistrust, conjecture; hours through which had run a vague something of conspiracy, treachery, greed, unsatisfied effort.

The party had come up North Mountain for a picnic on the saddle horses, a motor load of hampers following with a servant or two to serve the lunch. And now the day was over; the hampers had been repacked and the car had gone, and after the ride home there would be a great scurry to make ready for a ball they were to attend that evening at a yacht club on the Sound, an hour's trip by fast motor.

Now there was the confusion of getting under way; shouts of "Coming, Bea? Hi, Freddie!" Ann hung behind, blue eyes on Benny.

And when her horse jerked suddenly she stepped backward almost into his arms, giving him a pleading look.

"You certainly need a protector, Ann." She clung to him and he held her a moment, finally swinging her up to the saddle, spending a moment fussing with her stirrup. She could not forbear a glance of triumph at Diana, and this, as she realized all in a flash, was her undoing.

"Benny!" called the other girl over her horse's back. "Please—this saddle—what's the matter with it? Oh, dear!"

He left Ann for Diana, but could find nothing wrong with the saddle, fingering straps and buckles. And, as the crowd swept away without them, he looked up—to meet her laughing eyes. He understood then; she was ridiculing Ann again, making him a party to her fun.

Yet he could not help laughing. The pert little face was so clever, so full of mischief twinkling at him, so brimming with spirit, as she came around the sleek roan and stood grinning while their friends rode away down the bridle path. Feet apart, hands in her pockets, an unlighted cigaret between her lips, head on one side, she might have been a naughty boy, except that she was so very feminine, such a merry little figure alluring as a happy song.

Warmth swept the man, a memory of the kiss she had given him so long ago. This girl, whose smile was an invitation, whose every glance was a challenge . . . Without half knowing what he did he crossed his arms on her shoulders, drew her against his heart, kissed her again and again.

She did not resist. And after the first wild instant he felt his kisses returned, felt her melting into his embrace as if she belonged just there.

Still, she was the first to pull away, laughing as she sent a quick look after the disappearing crowd. "Not before the wide, wide world," she murmured. "There is a time—a place——"

She gave him a dazzling look, her eyes filled with light, and was into the saddle in a bound, cantering away, smiling backward. "Coming!" she called softly. "Are you coming, Benny Black?"

He followed more slowly, all the old doubts, the old questions milling through his brain. Diana Rand—what was Diana Rand? The abandon of that moment back there, her willingness to give . . . Did she wish to give herself, then? All in a breath so—was this surrender?

And did he want this? Ah, well, if it were true there must have been others. He could not have been the first. Love! Bitterness seared his thought.

(To be continued tomorrow.)

(Copyright, 1928, King Features Syn., Inc.)

Apartment hunting is a thing of the past. Just read and check the Rental Columns of The Sun-Telegraph Classified Ads. You'll find just the one you want.

Fay King Tells Really Why Tunney Was Not a 'Popular' Champion

HE'D RATHER FIGHT THAN EAT!
HE SURE IS A FIGHTIN' FOOL!
NINETY PER CENT OF THE "POPULARITY" OF CHAMPIONS IS CONDESCENSION ON THE PART OF THE FANS!
IT'S GENE TUNNEY'S SUPERIORITY OUT OF THE RING THAT SOME FANS RESENT MOST!
THE FIGHT-FAN IS A QUEER BUG! HE LIKES HIS CHAMPIONS TRUE TO FORM—WHICH IS NOT ALWAYS THE BEST FORM!
FAY KING

By FAY KING

WHEN fight-fans say that Gene Tunney was not a "popular" champion, that is really the finest compliment that they can pay to him!

That feeling called "popularity" of champions is really the unconscious satisfaction the fan feels in his own superiority over the fighter in every way except brawn!

The most "popular" fighters have been those who know little or nothing beyond fighting. The most "colorful" fighters have been instinctive brutes quick to take a mean advantage of their opponent's helplessness.

Tunney could have "killed" Heeney in the tenth, I am told, but he kept pushing him away rather than to slug him unmercifully.

The championship is the end for most fighters. But it can be the beginning of better things for a man like Tunney!

IT'S as if JULES VERNE *Spoke from the* GRAVE *to Explain* How He Wrote "20,000 LEAGUES UNDER *the* SEA"

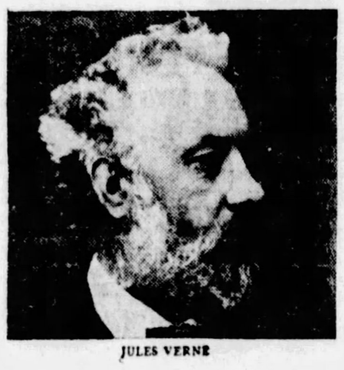

JULES VERNE

OFTEN in these days of the submarine, the wireless, the airplane, you hear someone remark, "Isn't it remarkable that Jules Verne, fifty years ago, foresaw all of these things and wrote of them as if they were happening before his eyes? How could he do it?" Verne himself explained. Long before the visions of his creative brain came true, he wrote an article on "Imagination," in which he told how the inventive writer worked out his problems.

Twenty-five years ago, the article was sent to an editor in New York who accepted it, put it away in a desk and forgot it. Recently that editor cleaned out his old desk and lo! found not only this article but *two* unpublished poems by Ella Wheeler Wilcox. Rare gems for 1928 readers, these. Where should they be published, to find the most appreciative audience? In Cosmopolitan, of course. So they are a part of the big October issue of that magazine.

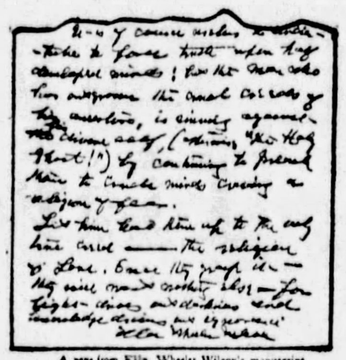

A page from Ella Wheeler Wilcox's manuscript

SHOULD A CHILD HAVE ONE SET OF PARENTS TODAY, ANOTHER TOMORROW?

HE might have, if the behaviorists had their way. Sounds fantastic, doesn't it? But their idea is not fantastic. It has much to warrant close study and serious thought from all who are alive to the intellectual currents of the day. And no one ever presented the subject as clearly and as logically as does John B. Watson in Cosmopolitan for October.

The Last Line in This Story Would Make a Cigar-Store Indian Laugh

"He Learned About WOMEN From HIM," *by* Gouverneur MORRIS

Of course, one has to be a bit sophisticated to "get" Mr. Morris' rather fantastic humor at times, but here is a short story of the South Seas so delicious that it must appeal equally to the highbrow of the Tunney type and the lowbrow of the Mencken type.

IMAGINE THE ANGUISH OF A MOTHER WHO SEES IN HER SON A "SISSY"!

HERE is a subject so poignant that it requires a writer possessed not only of keen insight into human hearts but of the tenderest sympathy to present it. And there is one writer who combines those qualities—Fannie Hurst. She has written many a story that proved this, but never did she write a story as powerful *and* as sympathetic as "*Sissy*," in October Cosmopolitan.

"Son *of the* Gods"

A New Novel by REX BEACH

KATHLEEN NORRIS
Tells the Real Facts about the "Second Honeymoon"
of a spoiled young American heiress and a Russian immigrant who had made his own fortune from jazz music. Publicly they posed as a rapturously happy pair—but Kathleen Norris tells you, in "Monkey House," an incident of their trip of which the public knew nothing.

"The Song of the Bee"... *The first of a new group of race-track stories, by* PETER B. KYNE

P. G. WODEHOUSE
Relates the Amorous Adventures of a Fat Man
"Company for Gertrude," a rib-tickling story by P. G. Wodehouse, describes the surprising adventures of Beefy Bingham, who in his efforts to ingratiate himself with the uncle of the girl he loved, overdid the whole beastly business. No fun for Beefy or his uncle but great fun for you!

All in Hearst's International *combined with* Cosmopolitan

OTHER novels, stories and outstanding features by Irvin S. Cobb, Michael Arlen, Robert Hichens, Benito Mussolini, Louis Bromfield, Royal Brown, Faith Baldwin, Clemence Dane and Helen Simpson, Adelaide Humphries, Elliott White Springs, Capt. John W. Thomason, Jr., O. O. McIntyre, Gluyas Williams, Fish and Charles Dana Gibson.

October — Just Out!

A Class Magazine with More than 1,600,000 Circulation

RUINS CLUTTER WEST PALM BEACH

DEBRIS STREWS TOWN, SAYS REFUGEE

JACKSONVILLE, Fla., Sept. 18.—(AP.)—Mr. and Mrs. John W. Muskoff, Jr., were back in Jacksonville today after watching the storm that bore down on West Palm Beach, wrecking buildings and homes and injuring their occupants. The storm struck West Palm Beach Sunday afternoon and the Muskoffs reached Jacksonville last night after a drive over miles of debris-littered highways.

"The town," said Mr. Muskoff, a young Jacksonville attorney, "was one mass of debris. The streets were so littered as to make them almost impassable.

"We were driving up from Miami, and reached West Palm Beach shortly after noon. A brisk wind was blowing. Suddenly a roof of a building went sailing through the sky. I looked around for the most secure hotel I could find and drove there. When we got out of the car we could not walk against the wind.

"As we entered the hotel there were many others already there. The crowd stood about, looking out doors. By this time a dreanching rain had set in. There could be heard crashes and rumblings. The tiles on our hotel roof clanked off to the pavement at intervals.

"The first storm struck about 4 or 4:30 in the afternoon. It must have lasted a couple of hours. Then there was a lull of an hour or so, and it came again. The second storm seemed to be the worst of the two. The first wind was from the north, and the second from the south.

"I would estimate that nearly per cent of the houses in West Palm Beach were wrecked or damaged. Many buildings were wrecked, but the bigger and more substantial buildings stood, of course, although many windows were blown out.

"A string of furniture stores on North Poinsetta street was hard hit.

"The man where I put my car said it was the only storage garage of any size to withstand the storm. And the walls of this building—the Service Garage—were only partly there.

"So vicious was the wind it snapped off cocoanut palms—you know how tough they are supposed to be.

GRUESOME SIGHT

"The high wind whipped the rain into places it would not have gone ordinarily, and this must have added to the discomfort as well as to the damage.

"I saw a number of people with cuts and bruises and one or two with broken limbs. It was a rather gruesome sight, people with their heads tied up, and so on. I don't know whether there were any deaths. I asked the police chief and he said he didn't see how the town could have escaped without some deaths.

"Some of the injured were taken to our hotel, and others of the wounded to other buildings, including the Courthouse.

"The crowds were as a whole orderly, although some of them appeared a little excited. They stood about in the corridors of the buildings. Some of the youngsters were crying. There were no lights, no water and no gas. Drinking water was scarce until the American Legion men found some. The Legion also distributed blankets."

MERCER COUNTY SETS HIGH HEALTH RECORD

MERCER, Pa., Sept. 18.—There were only two cases of communicable diseases in Mercer county reported for the last week, states Dr. S. J. Dickey, the county medical director.

Today's Crossword Puzzle

Herewith is the solution to yesterday's puzzle:

	L	E	W	I	S		N	O	B	I	L	E		
R		D	A	V	I	S		B	A	R	O	N		
O	M		L	A	T	I	N		B	I	T	S		
G	A	L	E	N		D	O	T	E	S		I		
E	R	O	S		S	O	R	E	L		P	G		
R	I	D		A	O	N	I	A		N	A	N		
	E	G	Y	P	T		A	C	T	O	R			
D		E	P	S	O	M		H	A	B	I	T		
O	R		R	I	L	E	Y		M	E	S	H		
G	A	T	E	S		T	O	W	E	L		R		
M	I	S	S		D	R	U	I	D		F	A		
A	S	A		M	I	E	N	S		T	I	C		
S	E	R	V	E	D		G	E	O	R	G	E		

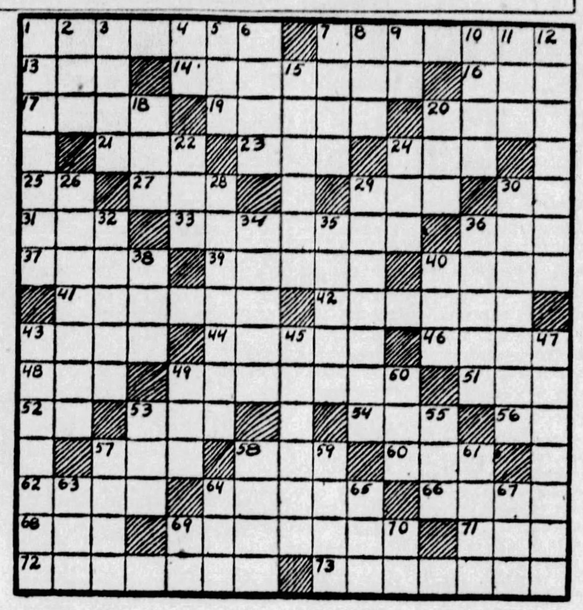

HORIZONTAL.
1—sounding tunefully
7—rains
13—rodent
14—device for browning before a fire
16—the sheltered side
17—Paradise
19—one who takes dinner
20—narrow woven fabric
21—encountered
23—to doze
24—writing instrument
25—thus
27—humor
29—wide shallow vessel
30—you and I
31—sooner than
33—pertaining to numbers
36—to disfigure
37—a small valley
39—more infrequent

VERTICAL.
1—made a fold or wrinkle in
2—possessed
3—separate particular
4—that thing
5—incline the head
6—to secure as profit
7—move the foot in walking
8—possessive pronoun
9—correlative of either
10—dash
11—corded surface fabric
12—machines for sowing
40—clubs
41—an inn
42—easy
43—local position
44—terminated
46—prohibits
48—pedal digit
49—bespangled
51—nevertheless
52—indefinite article
53—aeriform fluid
54—petition
56—execute
57—suitable
58—the border
60—kind of tree
62—period of the day
64—ultimate
66—military cap
68—female sheep
69—intense or overpowering feeling
71—bond
72—bring back to former state
73—frees from tightness
32—flush with confidence
34—divinely supplied food
35—to allude
36—member of a particular race
38—period preceding event
40—article of baby's attire
43—that which dyes
45—draws fluid from
47—narratives
49—perched
50—payable
53—intoxicating beverage
15—one who entraps
18—unused
20—a numeral
22—a metal
24—confederate
26—elaborate public speech
28—small towers
29—exhibits in a showy manner
30—irrigated
65—large deer
57—enemies
58—ascend
59—any armor or protective covering
61—measure
63—be obligated for
64—remote
65—card game
67—metal fastening
69—Italian river
70—denial

(Copyright, 1928, King Features Syn., Inc.)

The New

Arch Preservers

are Here!

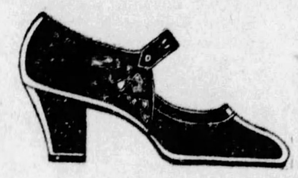

The very loveliest of the new Arch-Preserver Shoes for Autumn await you at Verner's . . . modish suedes in Black and Brown . . . trimly stylish Patent Leathers . . . the very height of foot-style and foot-ease.

And we can fit you perfectly. Our sizes range from 4 to 10 and widths from AAA to C.

Verner

249 Fifth Avenue

Visit the Cooking School and hear what Mrs. Crabtree has to say about Verner's Arch Preserver Shoes.

Begin Your Sunday With a Breakfast of

OSWALD & HESS CO.'S

DELICIOUS BRAND 100% PURE

PORK SAUSAGE

A pork sausage that is a pork sausage. Made from absolutely fresh pork taken from young pigs killed here in Pittsburgh — no frozen materials — no substitutes or fillers—nothing but the freshest of pork and only the finest of spices—assuring you a product that cannot be made better.

There Is Only One DELICIOUS BRAND

Insist on your dealer supplying you with this brand.

OSWALD & HESS CO.

N. S., Pittsburgh, Pa.

Challenge Flavor Test

Hoot Gibson (with arm on Cathrine Crawford's shoulder) and his company, making the Challenge Flavor Test while shooting scenes for this remarkable new picture at the world's championship rodeo show at Chicago's Soldier Field.

HOOT GIBSON and the entire cast of "The King of the Rodeo," fail to guess which is the most expensive spread-for-bread and which is

JELKE

GOOD LUCK

MARGARINE

You may have thought that you and your family could tell the difference. If the Challenge Flavor Test shows that you are mistaken, then you have been missing a wonderful opportunity to save money. Make the test today. Let your family decide.

ONE of the many representative groups of people who have made the famous Challenge Flavor Test is Hoot Gibson, idol of Young America, and the entire cast appearing in Universal's new masterpiece "The King of the Rodeo."

Two slices of bread, one spread with GOOD LUCK and the other with the most expensive spread-for-bread, were tasted and judged by the twenty-nine players. The entire company then was polled with the question, "Which is which?"

TWENTY-FOUR confessed themselves unable to answer—could not distinguish one from the other. The other five tried to guess and three guesses were wrong.

GOOD LUCK is used exclusively in Sun-Telegraph Cooking School as a spread

WHOLESALE DISTRIBUTOR, JOHN F. JELKE COMPANY, 401 LIBERTY AVE., PITTSBURGH, PA.

THE UNION SAVINGS BANK 4% WHERE SAVINGS ARE SAFE PITTSBURGH, PA.

Where Do Your Earnings Go?

Our new Budget Book and Expense Record will help you to organize your expenditures and thus have more to save and to spend purposefully.

Write or call for a copy.

Union SAVINGS BANK

FRICK BLDG.—FIFTH AVE. & GRANT ST.

Look These Over—

STUDEBAKER SEDAN — Dictator model, like new; special oversize tires; driven less than 3,000 miles; 1928 model; this car can't be told from new; fully equipped; price $975; $390 down, balance 12 months; your car traded. Call me if you want to see this car.

CHRYSLER 70 Coach, 1926; with new duco paint, 5 brand new tires; upholstering good; mechanical condition A-1; 4-wheel brakes, bumpers; have another car in family and wish to dispose of this car; price $650; when you see this car and ride it I think you will appreciate that price is O. K.

PACKARD SEDAN

1925 5-pass.; looks and runs like new; tire equipment new. Lovejoy shock absorbers. Price reasonable. Call 6 to 7.

BUICK SEDAN, 1927, 7-passenger, A-1 condition, $1,250.

'26 NASH adv. Sedan, perfect cond., reas.

For ads complete, see Classification 94

SUN-TELEGRAPH CLASSIFIED ADS

Advertise in Sun-Telegraph

BROWN-DORRANCE ELECTRIC CO.

The Sensational New Washer with the SPINNING Dryer

A STARTLING improvement — a wonderful new invention that is the talk of women everywhere. New but proven. Proven but new. The world's finest, fastest washer has the unique SPINNING Dryer built right into the machine—combining world-record speed with safety and convenience in drying. See the ABC SPINNER work and then decide.

ABC SPINNER The PORCELAIN Washer

BUY ON PAYMENTS

A Big Step Ahead

Progress and development of washing machines has brought you the marvelous SPINNING Dryer with these wonderful advantages:

1—Moist-dries one batch of clothes while another tub'ful is being washed. SAVES TIME.

2—Convenience of handling clothes for drying—in kitchen instead of one piece at a time. SAVES WORK.

3—Amazing fluffiness in the clothes; no deep creases to iron out. SAVES WORK.

4—No buttons, hooks, eyes or fasteners taken off. SAVES WORK.

5—No wear or tear on clothes spinning in smooth ceramics, hotsize PORCELAIN Dryer. SAVES CLOTHES.

6—Unique simplicity of control and operation. SAVES WORRY.

7—Simple and durable construction. Lack of replacements and servicing. SAVES MONEY.

Try it FREE in your own Home

PHONE now for a SPINNER and let it convince you in your own home. Or call at the store and witness its amazing demonstration.

ATlantic 8600

The ABC Spinner may be inspected at The Sun-Telegraph Cooking School, Soldiers' Memorial Hall, Sept. 19, 20 and 21

BROWN-DORRANCE ELECTRIC COMPANY

JENKINS ARCADE

FOURTH DOOR FROM LIBERTY PITTSBURGH, PA.

Advertise in The Sun-Telegraph

"MURDER FARM" STAINED AX AND BLOCK FOUND

GIVEN COWBOY OUTFIT' MORROW DODGES CAMERAS

MEXICO CITY, Sept. 18.—(AP.)—Although Ambassador Morrow rarely goes horseback riding, he now has a big Mexican saddle of the finest leather work trimmed in silver and a "charro" or Mexican horseman's costume of skintight pants, a bolero jacket covered with fancy embroidery design, and a pair of big silver spurs.

They were presented to the Ambassador by Hal Mangum, American rancher, whose ranch in the state of Coahuila the Ambassador visited yesterday.

Despite urging, the Ambassador refused to don the regalia or pose in it much to the disappointment of a party of photographers, some of whom came from Texas, who hoped to take pictures of the Ambassador arrayed as a charro.

A bear hunt also was arranged for Mr. Morrow, but he said he was not a bear hunter, so Col. Alexander J. McNab, American military attache, was the Ambassador's proxy on the hunting trip while Mr. Morrow rested at the ranch house.

The Ambassador is expected to return to Mexico City tonight with Mrs. Morrow, whom he met as she returned from New York by way of Eagle Pass, Tex.

Strikalite
NO AFTERGLOW

your Dealer has them or will get them for you

THE PERFECT MATCH

BOTH BELIEVED BOY KILLING CLUE

International News Service.

LOS ANGELES, Cal., Sept. 18.—Shifting from the gruesome grave-riddled "murder farm" to the basement of the home of Sanford Clark's grandfather, investigators of his grisly tale of boy-killing by the 21-year-old Stewart Northcott, found another ax, encrusted with matted brown hair and lacquered with dried blood. A wooden chopping block also was discovered.

It is believed that the unidentified Mexican youth whose headless body was found near Puente recently was killed in this cellar. First shot with a .22 caliber rifle, said to belong to young Northcott, his head was hacked from his body and the body itself stuffed into a sack, carried away by car and hurled to the roadside. It is thought the butcher then took the youth's head to the murder farm where he buried it in a quicklime grave to destroy any possible identification clues.

Both the elder Northcott, being held as a material witness, and the Clark lad corroborated this theory. The chief corroboration comes, however, from the finding of undigested tapioca in the stomach contents of the Mexican and the verified knowledge that Mrs. Northcott, mother of the suspected youth, often served such food.

It was expected today that city chemist Rex Welsh would report his findings in determining whether hair, bones and blood found on the ranch were of humans.

WAYNESBURG COLLEGE MAY BREAK RECORD

WAYNESBURG, Pa., Sept. 18.—With nearly 100 freshmen already enrolled, indications are that all attendance records of Waynesburg College will be shattered this year. Those registering from Allegheny county are Gaylord Rumble, Paul Griffith, of Pittsburgh; Arthur Wildman, North Braddock; John Podjac, Wilmerding; Victor Lehy, Dormont; Joseph Lufrano, McKees Rocks.

WHICH ONE LOST?

Photo by International Newsreel.

THROWING PIES

John Curtis (left) and Leo Nyhan (right), pitcher for the San Francisco municipal baseball team, had a bet on the Emanuel-Walker fight. One was to throw meringue pies at the other, preferably at the other's face. Here's the action. The question: Would it be more pleasant for the winner to throw or receive the pies?

SECOND DAY TO REGISTER

The second of three registrations to enable voters to qualify for the November election will be held today. In Pittsburgh voters may be enrolled at the regular voting places during the morning and evening. The first registration of this year broke all previous records and a large total is also expected today. Registration also will be taken today in McKeesport, Duquesne and Clairton, the three other cities in the county.

YEAR IN PRISON, $1,000 FINE FOR RUM RUNNER

WASHINGTON, Pa., Sept. 18.—Joseph Rabbish, of Morgantown, arrested recently as a rum runner, was fined $1,000 and sentenced to one year in the workhouse on a plea of guilty before Judge Erwin Cummins yesterday. Rabbish failed to appear at the last term of court and was surrendered by his bondsman.

Rieck-McJunkin Products

will be used exclusively at the

Sun-Telegraph Cooking School

IT IS a pleasure to announce that Mrs. Edna Riggs Crabtree, the eminent authority on Cooking and Home Economics, has chosen Rieck-McJunkin Electropure Pasteurized Milk and Cream and Rieck's Ice Cream for her demonstrations.

You can have Electropure Milk—Fresh, Rich, Wholesome—on your doorstep tomorrow if you will phone anytime before eleven o'clock tonight.

Call Atlantic 7300—Rieck Plant
Atlantic 8181—McJunkin Plant

Pasteurized Milk & Cream (Electropure Method)
Certified Milk
Buttermilk
Riecklac
Butter & Eggs
Rieck's Ice Cream

ELECTROPURE MILK IS SERVED IN 80,000 PITTSBURGH HOMES

ANOTHER TRIUMPH

Mrs. Crabtree Chooses G E

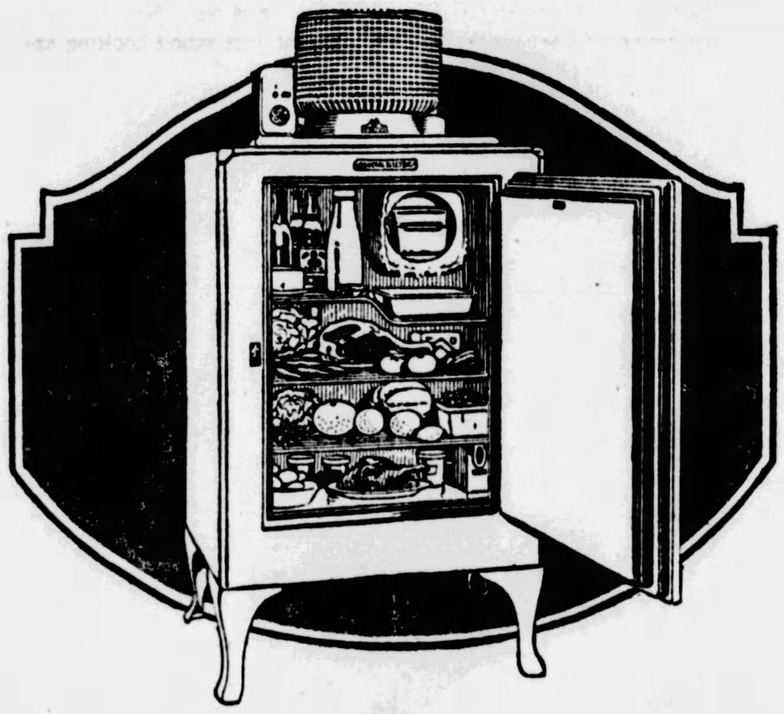

GENERAL ELECTRIC Refrigerator

Miss Alice Bradley, Principal of Miss Farmer's School of Cookery in Boston, has written the following...

"I can truthfully say that in my experience I have never come across a refrigerator which is as sanitary as the General Electric. I suppose the fact that all the machinery is in one hermetically sealed casing accounts for that. There is no oil anywhere to catch dust, no crevices where it can linger, no fan to suck it into the mechanism.

Mrs. Edna Riggs Crabtree, another home economics expert, in charge of The Sun-Telegraph Cooking School, echoes Miss Bradley's praise. She also uses G E for all her refrigerator needs. To really learn why experts say all these nice things be sure to attend the school at the Soldiers' Memorial Hall Wednesday, Thursday and Friday of this week.

You should see these sanitary, quiet, roomy refrigerators. Study them carefully yourself. Come in today.

OCHILTREE ELECTRIC CO.
505 Liberty Avenue, Pittsburgh, Pa.
Phone ATlantic 1900

SUN-TELE COOKING SCHOOL
Selects the
TAPPAN
GAS RANGE

MRS. EDNA CRABTREE has selected a Tappan Gas Range to be her chief assistant in conducting the many interesting cooking demonstrations ... Wednesday ... Thursday ... and Friday of this week in Soldiers Memorial Hall.

In addition to the many new recipes and ideas pertaining to meal preparation which Mrs. Crabtree will present ... there will be the opportunity to witness the wonderful features of the world's most beautiful range by TAPPAN ...

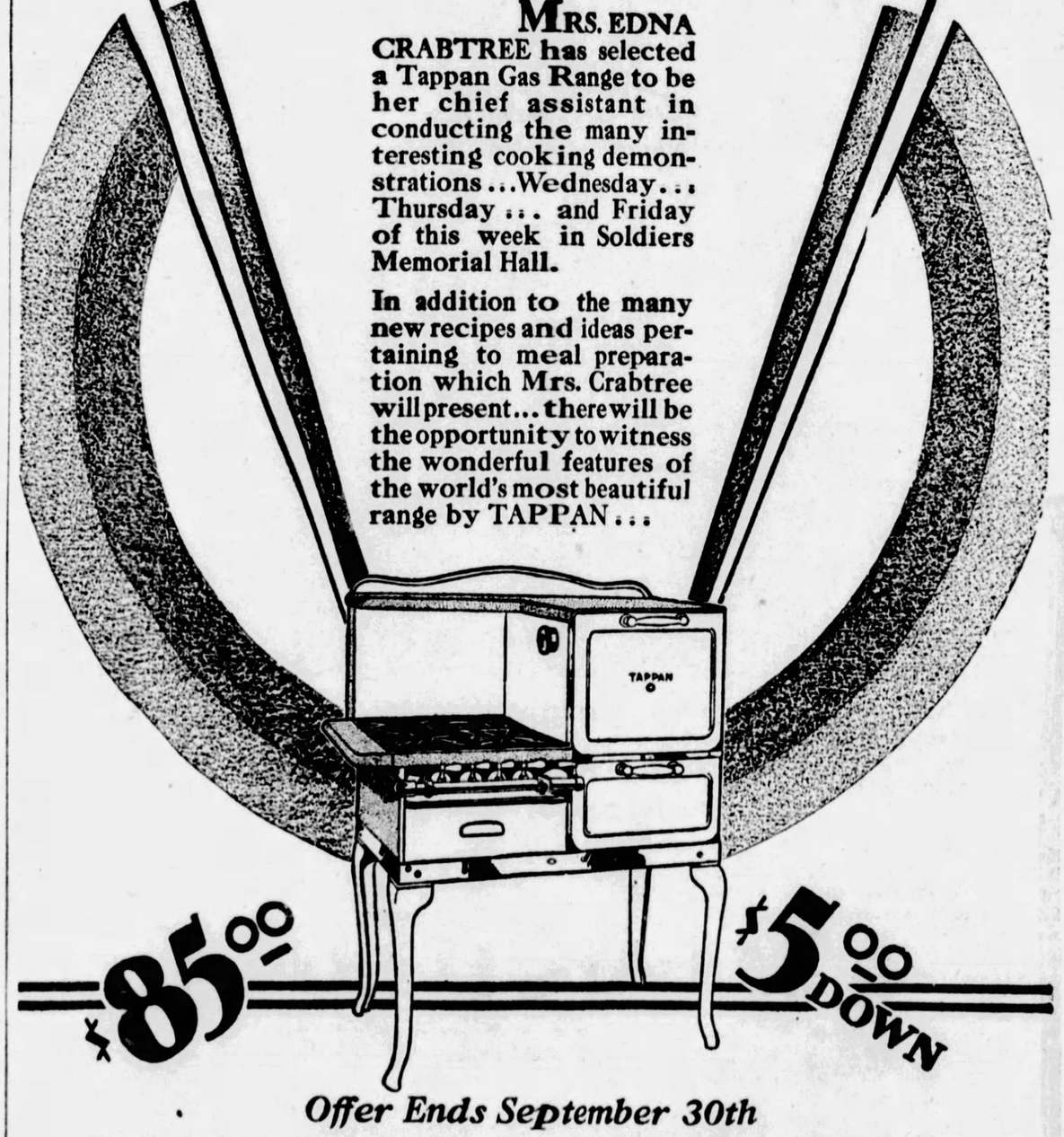

$85.00 $5.00 DOWN

Offer Ends September 30th

The identical range used by Mrs. Crabtree is the model specially featured this month at the reduced price of $85.00. White enamel ... trimmed in gray ... rust-resisting oven linings ... special utensil drawer ... oven heat control ... and many other features.

Each Range Delivered and Connected Free

GAS AND ELECTRIC SHOPS

435 SIXTH AVENUE 613 LIBERTY AVENUE 6119 PENN AVENUE

NORTHSIDE 124 West Ohio Street
DOWNTOWN 427 Liberty Avenue
EAST PITTSBURGH 106 Electric Avenue
BRADDOCK 620 Braddock Avenue
BEAVER FALLS 1317 Seventh Avenue
HOMESTEAD 208 E. Eighth Avenue
BELLEVUE 539 Lincoln Avenue
McKEESPORT 224 Fifth Avenue

Free—A Tappan Range will be given away during the last session ... Friday Evening

SEIZE SAFE CRACKERS WHILE COUNTING LOOT

BEAVER MURDER TRIAL JURY PANEL EXHAUSTED

BEAVER, Pa., Sept. 18.—An additional venire of 20 jurors reported today to be examined for service in the trial of Frank Wyno, Conway, for the fatal stabbing of his son-in-law, Louis Craple, at Conway, June 10. Wyno pleaded not guilty to the charge of murder. Nine jurors had been selected when the panel became exhausted yesterday.

FIND FULL SET OF YEGG TOOLS

Swooping down on the rendezvous of a band of alleged safe crackers, who have been operating here for several months, city detectives early today arrested four persons as they were counting the money stolen in their most recent robbery—the cracking of the 600-pound safe stolen from Fishel's restaurant, 5542 Penn avenue, early yesterday.

A search of the rendezvous at 1613 Boulevard of the Allies revealed a modern line of safe cracking tools, including blowtorch, electric drills, tube of nitroglycerin, goggles, gloves, pliers, jacks and hammers, all contained in a metal case.

Those arrested were docketed as John Martin, 24; Charles Miller, 28; Arthur Gilbert, 34, and Kitty Gilbert, 22, the latter said to be the wife of Gilbert. The only one of the quartet whom police said they could identify as having been in trouble before was Miller.

Inspector of Detectives Frank Boyd said the gang is a new one operating in Pittsburgh. He asserted they evidently had been at work four or five months. When he received information that a gang was housed in the Boulevard of the Allies he dispatched Detectives William Egan, Frank Dodson, Michael Carney and Joseph Jackson to the rendezvous. The detectives reported the four were counting money taken from a bag, which bore markings indicating, they said, it had been stolen from Fishel's store. In another room they reported finding the metal case containing the working tools of the gang.

"RECRUITS OF SATAN"

Photo by International Newsreel.

RUTH SCHILLING

Flappers who drink and smoke and pet are recruits of Satan, preaches 15-year-old Ruth Elizabeth Schilling, evangelist at Pentecostal Church, Atlanta. With that message, she hopes to reach all of the nation's flappers.

GERMAN NAVAL CHIEF QUITS AFTER 39 YRS.

BERLIN, Sept. 18.—(AP.)—Admiral Zenker, chief of the naval department at the ministry of defense, has tendered his resignation after 39 years in the naval service. He probably will be succeeded by Vice Admiral Raeder.

VOTE MACHINE PROJECT BACKED BY ENGINEMEN

HARRISBURG, Pa., Sept. 18.—(AP.) — Approval of the optional voting machine amendment and those providing for bond issues of $25,000,000 for forestry purposes and $8,000,000 for State College was voted at the meeting of the legislative board of the Brotherhood of Railway Engineers and Firemen, it was announced yesterday. The board also announced it would oppose the $50,000,000 road bond issue and the $5,000,000 for armories. It took no action on the amendment providing $50,000,000 for improving the state welfare institutions. The proposal to permit Philadelphia to increase its borrowing capacity was approved, but the Greater Pittsburgh amendment was opposed.

Mrs. Crabtree Answers Your Question at The Sun-Telegraph Cooking School

Why Do Some Women Look 5 to 10 Years Younger Than They Are?

First, because they give the necessary attention to their hair, and secondly, they postpone the appearance of wrinkles by a little scientific treatment.

Women who patronize the shops of Dr. E. A. McGinnis, enjoy this pleasing and helpful attention, benefiting by his 31 years of beauty services to women. They are assured that back of every beauty service rendered, there exists proven beneficial results.

Pioneers 31 Years in Pittsburgh

McGinnis Permanent Waves Are More BEAUTIFUL

They Are More Exactingly Given

Long or Short Hair, Shampoo, Setting and Trim. $7.00

CERTIFIED OPERATORS

SET YOUR OWN PERMANENT WAVE With LA PARIS WAVETTE, the Ideal Wave Lotion 50c THE BOTTLE

FREE WINDOW DEMONSTRATIONS

Our Record Over 47,000 Permanent Waves

TWO LARGE STORES McGinnis Hair Shop GRANT 0348 JENKINS ARCADE Dr. E. A. McGINNIS, Managing Director

LIPTON'S TEA

A truly refreshing and delicious cup of tea is best made with Lipton's.

Thomas Lipton TEA PLANTER Ceylon

Pittsburgh Sun-Telegraph
FREE COOKING SCHOOL
at the Soldiers and Sailors Memorial Hall
This Week

Don't miss it. You can't afford to. Every minute will be crowded with interesting facts about new baking methods and demonstrations will be conducted by one of America's foremost Domestic Scientists

Mrs. Edna Riggs Crabtree

You will be astonished at how easy and how sure baking is when you follow the most modern systems known to the world's great chefs who use

CALUMET
THE WORLD'S GREATEST
BAKING POWDER

You will also learn all about
DOUBLE ACTING BAKING POWDER

How it simplifies baking—how it is now possible to prepare your dough and bake when ever you get ready.

Take advantage of the valuable course of instruction. Learn how to prepare a greater variety of foods and more nutritious foods.

MAKES BAKING EASIER

SALES 2½ TIMES THOSE OF ANY OTHER BRAND

It is better! Taste it— and see GULDEN'S Mustard

READ SUN-TELE WANT ADS

LADY DOVER'S GIFT

Your dealer will give you a beautiful Electric Percolator with every

Lady Dover
the perfect electric iron

Women everywhere know Lady Dover for its better, quicker, time-saving ironing. Heats up quickly and stays hot—and its wonderful Dover heating element is insured for life against burning out.

$7.50

And Here Is the Percolator

Four-cup size, of polished aluminum, with a real Dover heating unit.

Makes the best coffee you ever tasted—wonderful flavor and aroma—and keeps it hot for half an hour. Easy to keep sweet and clean—no valves or wells.

Your dealer will give you this percolator *free* when you buy your Lady Dover Iron.

See these Dover Appliances at the Cooking School.

Your hardware or electrical dealer can supply you.

COOKING SCHOOL NEWS

Miss Bliss's important discovery in taste

FOR a long time we have been suggesting that housekeepers test Crisco by actually *tasting* it before they use it for cakes and pies and frying.

Why? Because we knew this test would convince them that the sweet delicate flavor of Crisco could not help but improve the flavor of foods prepared with it. Let Miss Mary A. Bliss tell you how *she* feels about Crisco:

"I tasted my Crisco and really, I never thought I could make such a discovery. I knew that Crisco was unparalleled for obtaining that wholesome rich flavoring, in frying and baking, but never did I believe that such a delightfully fresh taste could be found in Crisco direct from the can.

"I am a New Englander by birth, and so, of course, apple-pie and doughnuts are two of my weaknesses. Before I discovered the use of Crisco, my doughnuts were soggy and my pie-crust was tough. Now I am told by my friends that never have they eaten such crisp doughnuts and flaky pie-crust as I make."

See if the test suggested below doesn't give you, too, the surprise of your whole cooking experience:

Put a little Crisco on the tip of a spoon. On the tip of another, a little of any other shortening. Taste first Crisco, then the other fat. Had you imagined there could be such a difference in the taste of cooking fats? Think what an improvement Crisco's sweet, wholesome flavor will make in the taste of your own pies, cakes, muffins, biscuits and fried foods.

Caramel Cake

Cook in iron skillet ½ cup sugar until it smokes. Remove from fire. Stir in quickly ½ cup boiling water, then boil until it starts to thicken.

- ¾ cup Crisco
- 2 cups sugar
- 3 egg yolks unbeaten
- 4 teaspoons baking powder
- 1½ cups milk
- Caramel syrup
- 1½ teaspoon vanilla
- 3¾ cups pastry flour
- 1 teaspoon salt
- 3 egg whites stiffly beaten

Cream Crisco and sugar. Add yolks, caramel, vanilla and cream well. Sift flour, baking powder and salt. Add alternately with milk. Fold in egg whites. Bake in 3 layers ½ hour in moderate oven 350° F.

Nut Caramel Frosting

- 1 cup brown sugar
- ½ cup white sugar
- 1 teaspoon vanilla
- ¼ cup broken walnuts
- ½ cup boiling water
- 2 egg whites stiffly beaten

Boil sugars and water until it forms a ball in cold water. Beat slowly into egg whites. Continue beating until cool. Add pinch Cream of Tartar, vanilla and nuts.

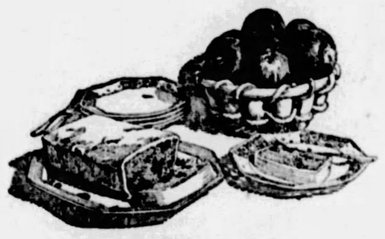

Apple Sauce Cake

- 1½ cup Crisco
- 1¼ cups sugar
- 1 cup thick unsweetened apple sauce
- 2 cups pastry flour
- 1 cup seeded raisins
- 1 egg beaten
- 1 teaspoon baking powder
- 1 teaspoon cinnamon
- ½ teaspoon cloves
- ½ teaspoon nutmeg
- 1 teaspoon soda
- 3 tablespoons hot water
- ½ teaspoon salt

Cream sugar and Crisco. Add egg and raisins cut in half. Dissolve soda in hot water, mix with apple sauce. Sift flour with baking powder, salt and spices. Add alternately with apple sauce to creamed mixture. Bake in Criscoed loaf pan in moderate oven 350° F. one hour.

*Walnut Loaf Cake**

- 1½ cup Crisco
- 1 cup sugar
- ½ teaspoon salt
- ½ cup milk
- ¾ cup chopped walnuts
- 1¾ cups pastry flour
- 2¼ teaspoons baking powder
- 3 egg yolks beaten light
- 2 egg whites beaten stiff

* Cream Crisco, sugar and salt. Add yolks, nuts and milk, then flour, and baking powder sifted together three times. Last fold in egg whites. Bake 45 minutes in Criscoed angel cake pan in moderate oven 350° F. Cover top and sides with plain icing. Sprinkle with chopped walnuts or use them whole. The Caramel Nut Icing is also delicious on this cake.

[*All measurements level*]

You taste your milk . . .
You test your eggs . . . .
NOW—taste your shortening

Crisco's sweet flavor will delight you!

CRISCO *will be used by Mrs. Edna Riggs Crabtree in the Sun-Telegraph Cooking School to be conducted this week in Soldiers and Sailors Memorial Hall*

Crisco is the registered trade-mark of a shortening manufactured by The Procter & Gamble Company

© 1928, P. & G. Co.

LINDSTROM THREATENS TRAYNOR'S THRONE

GROVE CITY OUTLOOK BRIGHT

SUN-TELEGRAPH SPORTS

BEST ... TSBURGH ... TUESDAY ... SEPTEMBER 18, 1928

FAIRMONT TOPS HANOVER, 8-2; COPS TITLE

FAIRMONT, W. Va., Sept. 18.—(AP.)—The Fairmont club, champions of the Middle Atlantic League won the tri-state title yesterday by defeating the Hanover, (Pa.,) team, Blue Ridge League penant winners. The game was featured by three successive home runs by Short Stop Harry Whitehouse. The final score was 8 to 2.

Hanover failed to win a game during the series, yesterday's contest being the fourth in a row for the West Virigians.

DONAHOE'S BOWLING LOOP OPENS TUESDAY

Donahoe's duckpin league will open its 1928-29 season next Tuesday night when 24 teams swing into action on the alleys at Seventeenth and Carson streets. Donahoe's this year will sponsor an American and National League as well as an eight-team girl's league. All teams will be composed of five bowlers.

The P. J. Donahoe trophy will be presented to the championship team at the close of the season.

Grove City's Crimson Football Hosts

GROVE CITY SQUAD

SPORT COMMENT by JAMES J. LONG

Pirate Owner Spikes Rumor of Plan to Trade Wright—Hagen May Set World Golf Record—France's Third Capture of American Tennis Title May Increase Clamor for Tilden's Reinstatement.

THE most persistent baseball fake of the year, the report that the Pittsburgh club is planning to trade Glenn Wright before another season rolls around, has bobbed up again.

Glenn Wright.

There is every reason to believe that the latest rumor, like the previous yarns to the same effect, is without foundation.

A month ago, when the story made one of its regular appearances, Manager Donie Bush denied it emphatically. He said he had never entertained any thought of trading Wright and declared the big shortstop was not on the market.

When the latest rumor was brought to the attention of President Barney Dreyfuss last night he branded it as utterly false.

WHY there should be a belief in any quarter that Wright might be traded is not clear to any fan who has been following Pirate affairs closely. The timely-hitting player has been out of many games this year, but it was always because of illness or injury, and not because his playing failed to satisfy the management.

There were times last year when Wright was accused of not attending strictly to his baseball work, but this season no fault could be found with him in that direction. Possibly he may not be at shortstop in 1929, as it is believed the management may try to convert him into a first or second baseman, or even into an outfielder, but he is too valuable a player to be allowed to get away, and it is safe to predict that he will be found somewhere in the Pirate lineup.

"THERE isn't a word of truth in the rumor that Wright is to be traded," said President Dreyfuss. "Our aim is to get as many more good ball players as possible instead of to get rid of any that we now have.

"Reports that there was some negotiating for the trading of Wright earlier in the season were without foundation. The only time there was any mention of such a thing was when the president of another National League club came to us and said he had read in a newspaper a report that led him to believe we would entertain an offer for the shortstop. I told him the story was a fake from irresponsible sources and that there was nothing doing as far as a trade for Wright was concerned. That still goes."

Walter Hagen.

BOBBY JONES having had his annual innings as the king of amateur golfers, it is now Walter Hagen's turn to give his yearly demonstration of supremacy in the professional ranks. Where Jones merely equaled the record of Jerry Travers in winner the amateur title of the United States four times, Hagen, if he is not off his stride, may set a world mark by winning a professional national championship five times in succession. As victor in the National Professional Golfers' Association the last four years, Hagen already shares the world record with Tom Morris, who won the British four times in a row up to 1872, so that if he can win the P. G. A. tourney again at the Five Farms course in Baltimore, starting October 1 he will set a new world pro mark for all time.

THE victory of Henri Cochet over Francis T. Hunter yesterday at Forest Hills, which carried the lawn tennis championship of the United States to France for the third time in succession, probably will add strength to the popular clamor for the reinstatement of Bill Tilden.

The outcome might not have been different had Tilden competed in the tourney—Tilden himself says that when Cochet is right no one in the world can beat him—but at least it must be conceded that without him the field representing this country was not America's best. Another item that may have considerable weight with the United States tennis powers

(Continued on Page Twenty-five.)

MISS GOULD, MRS. CURRY TIE FOR SCHENLEY MEDAL

Miss Jessie Gould and Mrs. George Curry tied for the medal in the Women's Schenley Park Golf Club championship on the Schenley municipal links yesterday, each scoring an 87. Play is continuing today at match. The leading medal round scores follow:

Miss Jessie Gould, 46-41—87; Mrs. George Curry, 46-41—87; Mrs. Bert Kerr, 48-43—91; Mrs. J. R. Blair, 46-46—92; Mrs. G. A. Bedell, 49-47—96; Mrs. W. F. Galvin, 51-47—98; Mrs. H. B. Evans, 49-53—102; Mrs. W. C. Foster, 53-52—105; Mrs. A. Josephson, 54-51—105; Mrs. H. L. Jones, 57-51—108; Miss Olive Boschert, 54-54—108; Mrs. C. J. Mandell, 55-55—110; Mrs. T. H. Stevenson, 56-54—110; Mrs. Floyd Headlee, 62-53—115; Mrs. H. J. Link, 62-54—116; Mrs. C. E. Brinkman, 57-61—118; Mrs. P. J. Walsh, 69-56—125; Mrs. Paul Baum, 67-59—126; Miss Jene Carr, 65-66—128; Mrs. C. A. Powell, 65-63—128; Miss Gulliver, 76-77—153.

CAPT. VIRGIL PATERLINI

COACHING STAFF

IMPRESSIVE

Is the football squad of Grove City College for this fall. Here is the entire group. Left to right in the picture above are: Back row — Lantz, Herron, Charing, Cantone, Weber, Sicafuse, Blissman, McCloskey, Elkins, Caulfield, E. Schultz, V. Schultz, Dight, Oldfield, Sofish, Zinski, Pusch, Coleri, Sadler, Donnelly, Weidmann. Middle row—Koma, Rankin, Reeves, Baker, Heinz, Horne, Salonis, Yangres, Torgler, Munson, Segagrin, Gregory, Kiwetkofsky, Dow and Wolfe. Front row—Waleski, Burkey, Thomas, Crabb, DeKoster, Capt. Paterlini, Hoy, Kammer, Brown, Eisenbaugh, Bianchi, Angelo, Day, Surran and Gazella.

DAY PLACE-KICKING ANGELO HOLDING BALL

PHOTOS BY D. E. BENJAMIN, PITTSBURGH SUN-TELEGRAPH PHOTOGRAPHER.

STARS AND COACHES OF GROVERS

Capt. Paterlini is a brilliant quarterback and runner and passer. Day is the former New Castle High School ace, and Angelo is from McKees Rocks. Both Day and Angelo are small, but fast and elusive. Charles Berry, head coach, is the former Lafayette College star end and catches for the Boston American League baseball club, from which he has obtained a leave of absence to take up his football duties. Coaches Rosenberg and Wagner are former Grove City stars.

SEEK TITLE

The Grove City College eleven is seeking the Class B, college football championship of the tri-state district and has an excellent chance of copping it.

TEAM AIMS TO REGAIN GRIDIRON LAURELS

(This is the ninth of a series of articles by Jess Carver dealing with football prospects of the Tri-State district colleges. Waynesburg's team will be reviewed in Thursday's Sun-Telegraph, with pictures of the Yellow Jackets accompanying the article.)

By JESS M. CARVER,
Pittsburgh Sun-Telegraph Staff Correspondent.

GROVE CITY, Pa., Sept. 18.—Grove City College should take the place in this section's football spotlight that it handed over to another in 1927 during the coming gridiron season.

Varsities that have worn the Crimson of Grove City in years past always have been rated the closest to the major elevens of the tri-state district. It has been seldom, of course, that a Crimson eleven has toppled Pitt, Wash-Jeff, West Virginia or Carnegie Tech, but a Grove City football team always has been a dangerous football team.

In 1927, after some five years of almost uninterrupted success in campaigning among the smaller schools in the district, the team from this school gave up the

(Continued on Page Twenty-five.)

Grovers' 1928 Card; 1927 Record

1928 SCHEDULE.

Oct. 6—St. Francis at Grove City.
Oct. 13—John Carroll at Grove City.
Oct. 20—Westminster at Grove City.
Oct. 27—Allegheny at Meadville.
Nov. 3—Geneva at Beaver Falls.
Nov. 10—Waynesburg at Waynesburg.
Nov. 17—Villa Nova at Philadelphia.
Nov. 29—Thiel at Grove City.

1927 RECORD.

Grove City	0—Pitt	33
Grove City	7—John Carroll	7
Grove City	60—Juniata	6
Grove City	21—Allegheny	6
Grove City	54—Adrian	0
Grove City	0—Geneva	13
Grove City	36—St. Francis	6
Grove City	18—Thiel	0
Totals	190	59

Win.	Lose.	Tie.
6	2	1

N. Y. STAR ENJOYS BANNER YEAR

By CHARLES J. DOYLE,
Staff Correspondent.

NEW YORK, Sept. 18.—After his reign of several years as the best third baseman in baseball, Pie Traynor's throne is threatened by a friendly pretender—Fred Lindstrom. Enjoying the best season of his career, which truly is a remarkable year, Lindstrom is being boomed by New York critics as the best in the sport.

The great Pirate captain would be the first to confer the honor upon his rival, but Pie has a million supporters who would hesitate a long time before making such an admission.

At the Traynor banquet held in Pittsburgh some time ago, Lindstrom, in his eulogy of Traynor, remarked that for years he had been "trying to do the things that Pie does." It may be that Fred has arrived on a par with Traynor, but to this writer, at least, he has yet to show the fielding flashes performed by Pie, especially on those occasions when Traynor throws out

Continued on Page Twenty-five.

Ouch!

YESTERDAY'S SCORE.

PITTSBURGH.	AB.	R.	H.	P.	A.	E.
Adams, 2b	5	0	1	1	3	0
L. Waner, lf	4	0	1	13	0	1
P. Waner, rf	4	1	1	13	0	1
Traynor, 3b	4	1	1	1	3	0
Scott, rf	4	0	0	3	0	0
Comorosky, m	4	0	0	1	0	0
Wright, ss	4	0	1	1	3	0
Hemsley, c	3	0	1	5	3	0
Brame, p	1	0	0	0	1	0
Blankenship, p	1	0	0	0	1	0
*Hillis	1	0	0	0	0	0
Totals	35	2	7	24	17	1

NEW YORK.	AB.	R.	H.	P.	A.	E.
Welsh, m	5	1	3	2	0	0
O'Doul, lf	5	1	1	4	0	0
Ott, rf	4	2	3	0	0	0
Lindstrom, 3b	4	0	1	0	3	0
Terry, 1b	4	0	1	10	2	0
Jackson, ss	3	0	1	4	1	1
Hogan, c	4	1	2	1	1	0
O'Farrell, c	0	0	0	0	0	0
Bres, 2b	4	1	1	4	4	0
Hubbell, p	4	1	0	1	4	0
Totals	36	9	14	27	12	1

*Hillis batted for Blankenship in ninth.

Pittsburgh	0	0	0	0	2	0	0	0	0	—2
New York	0	4	0	3	0	1	1	0	*	—9

Earned runs—Pittsburgh 2, New York 7.
Two-base hit—Terry.
Home runs—Welsh, Ott, Traynor.
Runs batted in—By Traynor 2, Hogan 2, Welsh 3, Ott 3, Lindstrom.
First base on balls—Off Brame 2 (Ott, Terry), off Hubbell 2 (Traynor, Hemsley).
Hits—Off Brame, 8 hits and 7 runs (5 earned) in 3⅓ innings; off Blankenship, 6 hits and 2 earned runs in 4⅔ innings.
First base on error—Pittsburgh 1.
Sacrifice hunt—Jackson.
Left on bases—Pittsburgh 8, New York 6.
Struck out—By Hubbell 3 (Wright), Blankenship, Scott), by Blankenship 3 (Jackson, Hubbell).
Losing pitcher—Brame.
Time of game—1:45.
Umpires—Rardon, Stark and Rigler.

BURNS REFUSES TO JOIN YANKS

CLEVELAND, Sept. 18.—(AP.)—George Burns, veteran of 16 major league baseball seasons and in 1926 the American League's most valuable player, has announced his refusal to report to the New York Yankees, to whom he was sold at the waiver price by the Cleveland club.

Burns regarded the deal as an injustice, inasmuch as he had asked for his unconditional release in order to negotiate for a managerial job with a minor league club. Waivers were asked at his request, he said, but he wished them withdrawn when the New York club refused to waive him out of the league.

The veteran first baseman said he had "a lot of good baseball left in him" and wanted to obtain a playing managerial position with some fast minor league club before his playing days are over. He added because of the few remaining games left in the present campaign he would be of little use to the Yankees.

MAJOR LEAGUES

GAMES TODAY

NATIONAL LEAGUE.
PITTSBURGH AT NEW YORK.
St. Louis at Philadelphia.
Chicago at Boston.
Cincinnati at Brooklyn.

AMERICAN LEAGUE.
New York at St. Louis.
Boston at Chicago.
Washington at Detroit.
Philadelphia at Cleveland.

STANDING OF THE CLUBS.

NATIONAL LEAGUE.

	Won.	Lost.	Pct.	Win Today.	Lose Today.
St. Louis	87	55	.613	.615	.608
New York	85	57	.599	.601	.594
Chicago	84	59	.587	.590	.583
PITTSBURGH	79	63	.556	.559	.552
Cincinnati	74	66	.529	.532	.525
Brooklyn	71	72	.497	.500	.493
Boston	45	94	.324	.329	.321
Philadelphia	42	100	.296	.301	.294

AMERICAN LEAGUE.

	Won.	Lost.	Pct.	Win Today.	Lose Today.
New York	93	49	.655	.657	.650
Philadelphia	92	50	.648	.650	.643
St. Louis	78	65	.545	.549	.542
Washington	68	75	.476	.479	.472
Chicago	68	76	.472	.476	.469
Detroit	62	81	.434	.437	.431
Cleveland	59	83	.415	.420	.413
Boston	51	91	.359	.364	.357

RESULTS YESTERDAY.

NATIONAL LEAGUE.

New York	9—Pittsburgh 2
Chicago	15—Boston 5
Brooklyn	7—Cincinnati 3
St. Louis	5—Philadelphia 3

AMERICAN LEAGUE.

Boston	6—Chicago 3
Washington	4—Detroit 3
New York	12—St. Louis 2

Others not scheduled.

GAMES TOMORROW.

NATIONAL LEAGUE.
PITTSBURGH AT PHILADELPHIA.
Chicago at New York.
Cincinnati at Boston (2).
Others not scheduled.

AMERICAN LEAGUE.
Open date; no games scheduled.

LEAGUE GAME TONIGHT

BUTLER, Pa., Sept. 18.—Petersville and Petrolia will meet in the second game of the County League series tonight on the Petersville diamond.

LIBERTO BEATEN

HARRISBURG, Pa., Sept. 18.—(AP.)—Midget Fox, of Philadelphia, won the decision over Tommy Liberto, of York, in an eight-round bout here last night. Both weighed 120 pounds.

BUCS ANNOUNCE RESERVE LIST

The Pittsburgh Pirates today announced the complete list of players on the roster of the club, including four who have been placed on the voluntary retired list. The roster, including Manager Donie Bush, coaches, active players and voluntary retired players, follows:

Pitchers — Lester Bartholomew, Homer Blankenship, Ervin Brame, Leon Chagnon, Ralph Dawson, Ralph Erickson, Fred Fussell, Burleigh Grimes, Carmen Hill, Ray Kremer, Lee Roy Mahaffey, Glenn Spencer, Walter Tauscher and Elmer Tutwiler.

Infielders—Earl Adams, Richard Bartell, George Grantham, Mack Hillis, Coburn Jones, Edward Mulligan, James Stroner, Harold Traynor, Willis Windle and Glenn Wright.

Catchers — Charles Hargreaves, Ralston Hemsley, Claude Linton, John O'Connell and Roy Spencer.

Outfielders—Clyde Barnhart, Fred Brickell, Adam Comorosky, Earl Frey, Louis Martin, Floyd Scott, Lloyd Waner and Paul Waner.

Manager—Donie Bush.

Coaches—Jewell Ens and Oscar Stanage.

Voluntary retired—[illegible] Barnes, Howard Lohr, Jam[illegible] Lee Meadows.

TECH SHIFTS DRESHAR FROM GUARD TO CENTER

With Sande Out, Other Jockeys Won't Get So Much Dust in Their Eyes

★ SUN-TELEGRAPH ★ SPORTS ★

HOUSTON WINS

HOUSTON, Tex., Sept. 18.—(AP.)—In an old-time slugging bee, Houston won the Texas League title from Wichita Falls, 8 to 4, yesterday.

SPEAKING OF SPORTS

BY HARRY KECK
SPORTS EDITOR

THE famous One-Eye Connelly, of gate-crashing fame, still is in our midst, and he's living the life of Reilly, at least for a few days. He has acquired a couple of affluent friends and is stopping at Webster Hall and riding about in well-upholstered motor cars.

One-Eye got out of Mercy Hospital over the week-end after having been under treatment there for several days. How he happened to get in is a long, long story. It all started in Sandusky, O., while he was en route from Detroit to Philadelphia to witness the Benny Bass-Harry Bilitman fight last week. He developed a toothache and had two molars extracted. The after-pain was terrific and One-Eye followed the advice of the dentist to take some aspirin tablets for relief. He took one, then two, then three, and, finally, the entire box and went to sleep for an entire day and night. When he awoke he headed for Pittsburgh.

ARRIVING here, Connelly's pain returned and he visited another dentist, who prescribed anacin tablets. One-Eye took one of these, then two, then three, and, finally, again the entire box. Once more he slept and slept and slept, and when he finally awoke the pains of hunger were gnawing at his vitals and he left his downy couch in search of refreshment.

Out in the street he felt dizzy and leaned against a telegraph pole for support. The next thing he knew he woke up in the hospital. A policeman had found him asleep standing up and turned him in. One-Eye finally prevailed upon the hospital authorities to give him his liberty and then cast about for financial assistance. He got enough to tide him over until he ran into the aforementioned affluent friends, and now—until he wakes up again and finds it is only a dream—he's rolling in clover.

Ah, me, but some people have it soft and get all the breaks!

INJURIES HAMPER PLAID COACH

FOR the first time since training camp activities got under way, Coaches Wally Steffen and Bob Waddell, of Carnegie Tech, seemed deeply concerned over the present situation. With Saul Mielziner definitely out of the game, the coaches were up in arms as who will fill the guard position when John Dreshar is shifted. The shifting of Dreshar to center has altered the plans of the Tartan mentors. Dreshar has been playing guard in the practice games and appeared to be the ideal man for the job.

Dreshar now appears like the man of the hour for center. Centers are not made over night, and having a man like Dreshan around should take a heap of worry off of the shoulders of Coach Steffen and Waddell.

The Tartan coaches must now find a player to take Dreshar's place. There is plenty of sophomore material available, but a veteran is desired by the coaches.

Hospital attendants pronounced Mielziner's condition as "very well" today. He is likely to be confined to his bed for two weeks, however.

PITT

Pitt's second string backfield, composed of Bucky Wagner, quarterback; Ted Helsing, fullback; Felix Wilps and Phil Goldberg, halves, were used against the Panther freshmen in a long scrimmage yesterday afternoon as Coach Sutherland's squad went through the first workout on the home practice field.

The varsity backfield was allowed to rest up, and the reserve backs experimented with new plays against the frosh. Wilps and Goldberg slid off tackle for short, consistent gains, but no great damage was done with Dan Daugherty and Jimmy Clark, former Kiski stars, backing up the line in stellar fashion.

Two workouts will be held today and tomorrow, after which the Panthers will settle down to the season's grind, working out each afternoon.

Coach Sutherland, apparently counting on an aerial offensive this fall, gave out a number of forward pass plays yesterday.

DUQUESNE

The Duquesne University football camp suffered its first fatality today when John T. (Tackling) Dummy, who has been much abused lately by the Laydenites, succumbed to hard treatment and a new dummy was erected in his place.

From now on the sessions at tackling will be only once a day. Not in deference to the new arrival, but because school has started for half the squad. A blackboard drill will be the first general practice, at 12:45, lasting half an hour. Then at 3:30 the boys will have calisthenics, tackling practice and scrimmaging or signal practice following the regular routine.

PIRATES

(continued from page twenty-four)

batters on "two-bast hits down the left field line."

Lindstrom is outhitting Traynor this season, but Pie outbatter him last year. Both are excellent base runners, with Pie apparently having a little edge in this department. In the matter of endeavor few would dispute Traynor's advantage.

HERMES-GROVE BATTLES SHOE NINE TONIGHT

Hermes-Grove and the Book Shoe nines will clash again this evening in the second game of the post-season series for the City League championship at Born Field, at the bottom of Beechwood boulevard, the game being called at 6 o'clock.

The first game was played at the same grounds last Saturday and the Dairymen got the jump. This evening Manager Carson is expected to close the series by winning the second game. While nothing has been announced it is expected that Snee will work for the Grovers and Toner for the Book Shoe outfit.

Book Shoe have to shoot the whole works this evening, for the series is only three games, so Finn will practically depend upon Toner to put the Shoe men back in the race.

OKESON HERE

Walter Okeson, who is in charge of the assignment of football officials for the leading colleges of the East, will hold two meetings in Pittsburgh today. Both are scheduled at the Schenley Hotel at 4 o'clock for officials and at 8 o'clock for officials and coaches.

FIGHT RESULTS

At Brooklyn—Baby Joe Gans won by technical knockout over Cuddy DeMarco, 4 rounds; Jimmy Harris knocked out Frankie Orlando, 1 round; Kid Chocolate defeated Sammy Tisch, 10 rounds.

At New Castle, Pa.—Young Firpo knocked out Bert Hilliard, 4 rounds; Frankie Rio knocked out Bad News Taylor, 5 rounds; Romeo Pacilli knocked out Tommy Thompson, 4 rounds; Al Iovino defeated Roy Minteer, 4 rounds.

At Washington, Pa.—Midget Mike Moran and Frankie Porto drew, 10 rounds; Battling Gizzy defeated Eddie Weygant, 8 rounds; Harry Spencer defeated Tommy Harris, 6 rounds; Johnny Smackey won by technical knockout over Stanley Bryner, 2 rounds.

At Bridgeport, Conn.—Battling Battalino defeated Milton Cohen, 8 rounds.

At Atlantic City, N. J.—Babe Herman won on foul over Eddie Reid, 2 rounds.

At Charlotte, N. C.—Joe Dundee defeated Johnny Roberts, 10 rounds.

At Chicago—Jack McCarthy, Chicago, defeated Sandy Garrison, 6 rounds; Bobby LaSalle knocked out Johnny Gerardin, 3 rounds; Billy Showers defeated Al Wolgast, 6 rounds; Joe Carrado defeated Gentleman Joe Thomas, 6 rounds.

At Kansas City—Bearcat Wright and Cowboy Bill Owens drew, 10 rounds.

At Galveston, Tex.—Kayo Brown defeated Sunny Jim Williams, 12 rounds; Billy Pendraza knocked out Johnny Hernandez, 4 rounds.

At Oklahoma City—Babe Hunt knocked out Charles (Ranger) Pond, 2 rounds.

At Cincinnati—Vincent Hambright won on foul from Augie Pisano, 2 rounds.

At London—Sam Steward knocked out Ernie Rice, 12 rounds.

At Harrisburg—Midget Fox defeated Tommy Liberto, 8 rounds; William Joyce defeated Jimmy Tarleton, 8 rounds; Ar Feeser knocked out (technical) Sol Severold, 4 rounds.

At Edinburgh, Scotland—Alexander Ireland defeated Frank Moody.

TO GIVE AWAY BASE BALLS

During the showing of the synchronized sound version of "Warming Up" at the J. P. Harris Theater in McKeesport throughout the week beginning next Monday, two autographed National League baseballs will be given to patrons, afternoon and evening each day. These baseballs, which are the regulation type used at Forbes Field will bear the signatures respectively of Capt. Pie Traynor and Manager Donie Bush, of the Pirates.

October 4 Set for Series Opener

NEW YORK, Sept. 18.—(AP.)—The world series of 1928 will start on Thursday, October 4, in the park of the club winning the American League championship, Commissioner Landis announced here yesterday. The date was chosen in preference to October 3 because of the close races in both leagues, and the necessity of handling vast numbers of tickets on short notice.

Games No. 1 and 2 will be played in the American League park on October 4 and 5; games No. 3, 4 and 5 will see the scene shifted to the National League front, with any remaining contests necessary to be played back on the American League grounds.

With Chicago or St. Louis opposing either American League pennant possibility, the third, fourth and fifth games will be played on Sunday, Monday and Tuesday, October 7, 8 and 9, as Saturday would have to be devoted to the jump West. If Pittsburgh should win the pennant, the National League games would fall on Saturday, Monday and Tuesday, with Sunday open.

If the Giants should represent the National, the series would be played right through without a break, starting on October 4. The allotment of games, as provided under the "Ebbets plan" would stand, even if the Yankees were opponents of John McGraw's club. That is, they would be played two, three and two at the respective parks, rather than on the shift every day plan pervailing in previous all-New York series.

An open date was provided for a jump back from either St. Louis or Chicago after the fifth game, for further competition in an American League park, but no time would be lost in returning to New York or Philadelphia after a fifth game in Pittsburgh on Tuesday.

SPORT COMMENT

by JAMES J. LONG

(continued from page twenty-four)

in a reconsideration of Tilden's case is the great difference Big Bill's absence from the competition made in the gate receipts. The paid admissions were close to 10,000 below last year's total.

Ty Cobb.

WHILE Ty Cobb's definite announcement that he will sever all his connections with baseball at the close of the present season did not come as a surprise, it having been known for some time that he would retire this fall, his farewell statement was read with regret in all parts of the country.

The game will go on, as it did after it lost Anson, Spalding, Kelly, Clarkson, Ewing, Wagner, Mathewson and all the rest of the bygone, but after Cobb's departure there will remain standing a monument in the form of countless 24-year records in batting and baserunning at which future diamond stars will be shooting vainly perhaps for generations.

REMY KREMER'S sore arm may have saved the Giants from another setback at the Pirates' hands yesterday, as Brame and Blankenship proved easy for the McGrawites. At that the Cardinals kept pace with their closest rivals by winning over the Phils with a three-run rally in the seventh inning and are still two full games to the good in the National League pennant race. In the American loop, the Yanks stretched their slight lead to a full game by trimming the Browns while the A's were idle. The Macks have another game today with the Indians, who have lost 12 in a row, but next Sunday the Hugmen will get a three-game slice of the soft picking in Cleveland while the Athletics are grappling with the troublesome Browns. The possibility that neither race may be decided until near the finish has caused a change in world series arrangements. The first two games will be played October 4 and 5 instead of October 3 and 4, and if St. Louis or Chicago wins in the National the third game will not be played until Sunday, October 7. It will be the first time a Saturday date has ever been passed up in the post-season derby.

IT DOES not always follow that a ball player's career is ended just because the major leagues no longer want him. There is still a chance for him to earn a livelihood in the minors, because it is often the case that he can hit and field well enough to hold up his end there even though his youth and much of his speed have departed.

In the Class AA circuits, not to mention lesser loops, are many veterans who once were capable performers in the big show. Indeed, numerous major league scouts have returned from trips through the brush belt with the report that the best players they saw were the older men who had outlived their usefulness in the upper set.

Dave Bancroft

BUT there is at least one prominent big leaguer for whom the minors will hold no appeal when his career in the majors is over. That player is Shortstop Dave Bancroft of the Brooklyn club.

"There are a lot of good towns in the minors, but I'll not play in one of them," said Banny. "When I'm through in the majors I'll burn up my uniform and play no more. This is my fourteenth season in the big leagues and I think I have made it a good one. I've missed only two or three of the games the Dodgers have played, and that's not so bad for a shortstop whose legs were supposed to have caved in under him."

"I STILL think I have one or two more good years left. If the Dodgers want me again next year I'll be back. If not I'll be with some other big league team or out of baseball. I'd like to wind up my career in Brooklyn. The fans there have treated me splendidly and I have enjoyed playing before them. As far as drifting into the minors is concerned—that's out. One good thing about being in the majors at least 10 years is that they can't send you to a minor league team without your own consent, and they're not going to get mine."

Boxing Notes

YOUNG MARCO POLO, of Pittsburgh, and Young Guido, of Niles, O., have been matched for the six-round semi-final to the Joe Jacko-Ike McFowler heavyweight battle at McKeesport Thursday night. Guido and Polo are 144-pounders. Kenny Davis, of East Liverpool, O., and Tommy Kane, of McKeesport, 120-pounders, have been matched for the opening preliminary.

Jim Maloney and Jack DeMave clash in a return bout in Boston tonight. Phil Krug boxes Georgie Ward at Newark, N. J.

K. O. Christner and Joe Sekyra cross gloves in the Central League baseball park at Akron Thursday night. Christner recently won on a foul in the second round over Seykra at Cleveland.

Jim Jeffries and his brother, Jack, still are doing their vaudeville act. They are playing Boston this week.

George Courtney battles Ernie Owens, of California, in the Taylor Bowl, Cleviand, tonight. Gorilla Jones boxes Bobby LaSalle, of California, in the semi-final and Carl Tremaine returns to the ring against Billy Herold, in another battle on the same card.

Harry Fay, formerly of Charleroi, and Johnny Urban, local light-heavyweight, will box one of the six-round bouts on the Jack Delaney-Nando Tassi 15-round bout card at Ebbets Field, Brooklyn, tomorrow night.

Tommy Grogan, the lightweight puncher of Omaha, boxes Carl Duane at the Queensboro Stadium, New York, tonight. Jack McVey and Johnny Haystack are in the semi-finals.

MINORS

GAMES TODAY

American Association.

Indianapolis at Toledo.
Louisville at Columbus.
Minneapolis at Kansas City.
Others not scheduled.

International League

Toronto at Rochester.
Buffalo at Montreal.
Newark at Reading.
Baltimore at Jersey City.

STANDING OF THE CLUBS.

American Association.

	W.	L.	Pct.		W.	L.	Pct.
Indianapolis	93	68	.578	Kan. City	84	78	.519
Minneapolis	92	69	.571	Toledo	79	81	.494
Milwaukee	88	74	.543	Columbus	63	98	.391
St. Paul	87	76	.534	Louisville	60	101	.373

International League.

	W.	L.	Pct.		W.	L.	Pct.
Rochester	84	72	.538	Reading	81	79	.506
Buffalo	87	75	.537	Baltimore	77	80	.490
Toronto	85	76	.528	Newark	76	82	.481
Montreal	82	77	.516	Jersey City	65	96	.404

YESTERDAY'S RESULTS.

American Association.

Columbus 11—Louisville 5
Kansas City 2—Minneapolis 0
St. Paul 10—Milwaukee 0
Others not scheduled.

International League.

Montreal 5—Buffalo 3
Rochester 21—Toronto 4
Reading 9—Newark 2
Others not scheduled.

BABY JOE GANS HANDS CUDDY DEMARCO KAYO

NEW YORK, Sept. 18.—(AP.)—Baby Joe Gans, Los Angeles Negro welterweight, won from Cuddy DeMarco, of Pittsburgh, on a technical knockout in the fourth round of a 10-round bout at Dexter Park last night. DeMarco went down for counts of nine in the first and second rounds and was being punished severely when the referee halted the uneven struggle in the fourth. Gans weighed 140; DeMarco 146.

Miller Murdered, Police Decide

NEW SALEM, N. Y., Sept. 18.—Murder and not suicide, as was at first announced, ended the life of Walk Miller, well-known manager of prizefighters, at his health farm here Sunday night.

The quiet spoken little man from Dixie who piloted Deacon Tiger Flowers from the obscurity of the Georgian hinterlands to the world middleweight championship, only to have him die on an operating table in New York, was slain by two bullets, one through the heart, the other through the head, while he lay unconscious from a heavy blow from a blunt instrument that fractured his skull.

This was disclosed last night by Physicians Henry Van Hoevenberg and D. S. Meyers, who stated, unequivocally, that Miller could not have shot himself twice.

The room where the body of Miller was found by his camp attendants was ordered sealed by District Attorney Frederick Traver, of Ulster county, and five deputies set to work on a rigid investigation. An autopsy will be performed by Coroner W. H. Connor and the body will be claimed and taken to Atlanta, Ga., today by Mrs. Miller, who arrived yesterday from Cleveland. Before her marriage she was Annette Sherrief, daughter of well-to-do parents in Ohio.

Grove City Outlook Bright

(continued from page twenty-four)

crown to Geneva, losing 13-0 in the annual classic. Previous to this setback, the Grovers had been able to thrice spoil the Genevians' claims to the minor title by scoring unexpected victories over Bo McMillin's eleven. This was due in the main to the fact that the men were functioning under a new coach, and employing a system while not totally unlike the Pitt style of play, to which they had been accustomed in the past, was different enough to keep the eleven from functioning as it should.

Despite the loss of several stars, including Pflug, a veteran and powerful tackle; Capt. Connell and Rosenberg, a crack fullback, the Crimson eleven looms this fall as a real threat in the district. The schedule has been filled with games with Class B elevens, with the single exception of the one carded with Villa Nova.

The team promises to be a fast, hard-hitting and smart aggregation. The line will have weight, while the backfield, according to present plans, is to be a "pony" quartet, with plenty of fire and dash. The squad is a fine mixture of veterans and classy freshmen. Stirring battles are being waged for all the positions. They are all open, too, according to Berry.

"PONY" BACKFIELD

Capt. Paterlini, Ralph Day, Angelo and Kammer compose the Grovers' "pony" backfield. Inasmuch as all four are fairly light, none being suitable for the fullback job, the combination will have to be broken up to allow for a hefty fullback. There are three on hand for the job. They are Lantz, Donnelly and Munson. Shoop, a squad member last year, has returned to school and may win the place, though he will be a week or so late in getting started.

Paterlini will play quarterback, a position with which he is familiar. Angelo and Day, both fine ball carriers and smart defensive players, have first call on the halfback positions.

Other backs who have shown promise and upon whom Coach Berry is depending heavily are Freddie Pusch, Wadeski, Joe Gazella, brother of Mike, Yankee third baseman and former Lafayette grid star; Baker, DeKoster, Thomas and Charley Crabb, who played varsity ball at Pitt in 1926.

Day likely will do most of the kicking, handling both the punting, place and drop booting. He showed fine form last year in his first varsity action and is expected to develop into one of the best halfbacks in the district.

The end positions are open, though Wideman, a rangy chap with considerable speed and strong defensively, has taken a good hold on one of the wings. Rankin, basketball star and a Pittsburgh district boy, who has been considerable service during his stay here, is another likely looking prospect.

Charing and Gregory are another pair of wingmen who are certain to see plenty of action. One or the other may develop into a starting end, replacing Rankin, whose lack of weight will work to his disadvantage.

FOUR BID FOR BERTHS

There are four men in the scramble for a tackle job. Sadler, a hefty youngster from Midland, and Jack Koma appear to be the first string bets. Ed Schultz and Dight, two powerful chaps, are rated as first string replacements. Both have excellent chances of winning varsity berths.

Cantone, Sofish, Reeves and Elkins are the four leading candidates for guard jobs. So far Cantone and Sofish have shown to the best advantage. The Cantone-Sofish combination will provide more weight than speed, though both men are able to get around sufficiently fast to make them dangerous linemen.

At the center, McCloskey is fighting off the challenges of Caulfield and Eisenbaugh. None of the three men are overly heavy. McCloskey has the experience and has shown ability both on the offense and the defense.

I was impressed considerably with the brains that seems to be the possession of the Grove City team. The players look to be and act, smart. Capt. Paterline is a trim-looking back, not very big, but plenty fast and able to both take it and give it. I think he will compare favorably with any quarterback in the district.

Coach Berry may be able to develop two sets of linemen, utilizing speed in one case and weight in the other. In the event that he places a heavy fullback in the backfield, Angelo or Kammer will be benched. Should he decide to use Paterline, Day, Angelo and Kammer as a regular combination, Kammer will go to full, as he is the best line cracker of the four.

The Grove City schedule is one designed to afford the Crimson a fine chance to claim the district Class B title if the eleven is able to go through without defeat. The program opens October 6, with St. Francis appearing at Grove City. October 13 will find the Crimson stacking up against John Carroll of Cleveland here and the following week Westminster's Titans are to battle on the local field.

Following this game the team will be away for four games, meeting Allegheny at Meadville, Geneva at Beaver Falls, Waynesburg at Waynesburg and Villa Nova at Philadelphia in successive weeks. The Villa Nova contest is the only game on the schedule with a major eleven.

The season will close on Thanksgiving Day, Thiel furnishing the opposition here.

DUNDEE BEATS ROBERTS

CHARLOTTE, N. C., Sept. 18.—(AP.)—Joe Dundee, welterweight champion, won the decision over Johnny Roberts, Huntington, W. Va. fighter, in a 10-round bout here last night.

M'KEESPORT GRID LEADER DEAD

By TOM BIRKS.

Independent football locally received another blow Sunday evening when Johnny Flaherty, popular young manager of the McKeesport Crimsons, was killed in a motorcycle accident going home from the Crimson-Dutchtown game. Flaherty was the life of the Crimsons this year, and his plugging for his club won him many friends. The writer especially feels the tragedy. Going to McKeesport last Thursday for the Shamrock get-together, most of the evening was spent with Flaherty talking over the prospects of the club.

On Sunday Flaherty was on hand getting the lineups and assisting all he could to make the writer enjoy the game. He was only a young man, but a comer in the independent football ranks. His passing will be more than a blow to the Crimson club. The entire team and officials held a meeting last night, and for the time being George Hill will handle the affairs of the club. He may be reached at McKeesport 2042.

IRELAND BEATS MOODY

EDINBURGH, Scotland, Sept. 18.—(AP.)—Alexander Ireland, of Leith, defeated the Welshman, Frank Moody, on points for the middleweight championship of Great Britain here last night.

W. O. W. LOSES IN ELEVENTH

CINCINNATI, Sept. 18.—The W. O. W. nine of Pittsburgh lost its first game in the fourth annual National Baseball Federation tournament here yesterday after an 11 inning battle with the New Haven (Conn.) nine, 9 to 8. The winnig run was made when Besher opened with a single and went to second on a bad throw made in an effort to catch him napping. He went to third on the next pitched ball, which Kolinsky allowed to pass him. Gillispie then knocked out a single which scored Besher.

CUBS BUY PITCHER

READING, Pa., Sept. 18.—(AP.)—Harry (Socks) Seibold, leading International League pitcher, with 21 victories and 8 defeats, was sold to the Chicago Cubs yesterday by the Reading Keys. Seibold will report next spring. Cash and two players, to be named later, were given to the Keys in exchange for Seibold.

Why Study Accountancy?

Write, Call or Phone for a Copy of This Informative Booklet

PITTSBURGH SCHOOL of ACCOUNTANCY

A Private School of Advanced Business Practice

Conducting Pace Course in Accountancy and Business Administration.

LAW AND FINANCE BUILDING
537 Fourth Ave.
Atlantic 0923 Pittsburgh, Pa.

DUTCH MASTERS

REG. U. S. PAT. OFF.

When smokers agree on cigar goodness—they are pretty sure to be smoking—DUTCH MASTERS

Capitols (foil-wrapped) 2 for 25c

Special 10c

TUNE IN THE DUTCH MASTERS' MINSTRELS
Every Tuesday Evening
at 9:30 Eastern Time—8:30 Central Time
Station KDKA, WJZ New York, and Associated Stations
Consolidated Cigar Corp., New York

Distributor, FEDERAL TOBACCO CO.,
644 Grant Street, Pittsburgh, Pa. Phone ATlantic 9160

"STYLE TWINS"
You Can't Tell Them Apart

You Can't Tell Them Apart

I paid $10 for the original of this hat at retail and produced its exact "Style-Twin" for $3.50. The block and flange are the same, and the measurements of crown and brim are identical. I've got more than a million satisfied customers and I know I can satisfy you.

$3.50

"Twins of the Most Expensive Styles Seen in the Most Exclusive Shops"

The Luxury Line at $5 are All Luxuriously Lined

Truby Warner
Headquarters For Hats
214 Fifth Avenue
OPEN EVENINGS

ZAI??
CAN YOU WRITE A LETTER??
HUNDREDS OF PR---??
Watch the Sun-Telegraph

STOCKS-BONDS-GRAIN-PROVISIONS-LIVESTOCK

SELLING WAVE TURNS STOCKS IRREGULAR

NEW YORK, Sept. 18.—(AP.)—A wave of selling, presumably inspired by the calling of $25,000,000 in bank loans, turned the course of prices irregular today after an early outburst of strength had carried nearly two score issues into new high ground. The ticker was again swamped with the volume of trading, falling half an hour or more behind the market.

Call money held steady at the renewal rate of 7 per cent, but a slightly firmer tone was reported in the time money market for short term loans. Failure of American bankers to purchase any gold in the London market today caused some disappointment, as further gold imports had been looked for this week. Sterling exchange was slightly higher.

The inability of the ticker to keep up with the trading is reported to have caused several large traders to temporarily withdraw from the market. Others showed an inclination to take profits because of the possibility of another large increase in brokers' loans this week. Judging from the tremendous volume of 100 to 300 share lots, the public was still in the market on a large scale.

U. S. Cast Iron Pipe was a spectacular feature, soaring 16 points. International Harvester extended its gain to 8¾ points, Gimbel Bros. to 7¼ and Curtiss Aeroplane to 4½ before profit-taking sales forced recessions throughout the general list.

Coppers again gave one of the most impressive demonstrations of group strength. American Smelting ran up more than 5 points to 256½ and was accompanied into new high ground by Anaconda, American Zinc, Cerro De Pasco, Calumet & Hecla, Inspiration, Kennecott, Nevada, Granby and Miami.

Continental Motors sold at 20, double the year's low, and then lost most of its gain. General Motors was in brisk demand around yesterday's high price.

The closing was irregular. There was more general selling in the popular stocks, especially Warner Bros. Pictures common, which dropped to 101½ in the closing hour following the expected boost in call money to 7½. Yellow Truck, however, climbed to 41, the year's highest, and a block of 20,300 shares of Sinclair Oil was taken on its way up to 29 while Kelvinator Corporation rose 3 points. In the higher priced class, A. M. Byers made a rapid advance of more than 8 points and Columbia Gas touched a new high at 130. Total sales approximated 4,300,000 shares.

LOCAL STOCKS

(Quotations at the Close.)

Banks—	Par.	Bid.	Ask.
Allegheny Trust	100	....	310
Bank of Pittsburgh	50	....	200
Colonial Trust	100	300	....
Exchange National	50	91	....
Dollar Sav. & Trust	100	....	400
First Nat. at Pittsburgh	100	385	....
Fifth Avenue Bank	100	137	....
Keystone National	100	290	....
Marine National	100	160	....
Merchants Sav. & Trust	50	75	....
Natl. Bk. of America	100	415	....
Peoples Sav. & Trust	100	....	670
Pittsburgh Trust	100	285	....
Western Sav. & Deposit	50	120	....
Miscellaneous—			
Allegheny Steel	....	85	75½
Am. W. Glass Mach.	100	30	58½
Am. W. Glass Mach. pfd	100	49	....
Arkansas Natural Gas	....	2¾	2¾
Arkansas Gas pfd.	10	7¾	7¾
Armstrong Cork	....	59	60
Blaw Knox	25	112	114
Carnegie Metals	10	20½	....
Cent. Ohio Steel pfd	100	82½	....
Consolidated Ice	50	2½	5
Consolidated Ice pfd	50	27	28
Devonian Oil	10	7½	7½
Dixie Gas & Utilities	....	....	10½
Independent Brewing	50	....	3¾
Joseph Horne	....	39½	....
Lone Star Natural Gas	25	55	55½
Petroleum Exploration	....	35½	37½
Pgh. Brewing	50	4½	5
Pgh. Brewing pfd	50	9½	9¾
Pgh. Oil & Gas	5	3	3¼
Pgh. Plate Glass	100	....	290
Pgh. Screw & Bolt	50	....	34
Rich-Boynton pfd.	100	....	96
Salt Creek Oil	10	6¾	....
San Toy Mining	1	.04	.05
Standard Pl. Glass pr pf	100	....	45
Standard Sanitary	....	56	....
Suburban Electric Dev	....	19	19¾
United Engineering	....	44	46
Union Storage	....	42	....
U. S. Glass	....	13	13½
Westinghouse Air Brake	50	45	....
William Zoller	....	51½	....
William Zoller pfd	100	102	....
Bonds—			
Independent Brewing 6s	....	....	74
Pgh. Brewing 6s	....	....	96
Pgh. Coal deb. 5s	....	....	100⅜
Wm. Zoller 6s	....	102½	....

Sales on the Exchange.

	Shares.		Price.
Lone Star Natural Gas	10	at	55¼
Do	100	at	55
Do	50	at	55
Do	40	at	55
Do	20	at	55
Do	50	at	55
Do	50	at	55
Do	50	at	55
Do	100	at	55
Do	500	at	55
Do	100	at	55
Do	50	at	55
Arkansas Natural Gas	400	at	2¾
Do	500	at	2¾
Do	100	at	2¾
Do	500	at	2¾
Do	100	at	2¾
Do	50	at	2¾
Arkansas Gas pfd	50	at	7¾
Do	100	at	7¾
Do	800	at	7¾
Do	96	at	7¾
U. S. Glass	10	at	13¾
Do	15	at	13¾
Do	100	at	13¾
Do	100	at	13½
Blaw Knox	10	at	110
Do	50	at	110
Do	50	at	110
Do	25	at	110
Do	10	at	110
Do	10	at	110
Do	200	at	109
Do	50	at	111
Do	50	at	112
Do	25	at	111
Do	25	at	111
Do	15	at	111
Do	10	at	111
Do	50	at	111
Do	105	at	111
Westinghouse Electric	55	at	112
Joseph Horne pfd	45	at	104
Carnegie Metals	300	at	20⅝
Do	20	at	20¾
Pittsburgh Plate Glass	10	at	288
Do	25	at	290
Do	25	at	290
Do	50	at	290
Do	10	at	290
Do	10	at	291
Do	20	at	290
National Fireproofing	25	at	7½
Standard Sanitary	20	at	56¼
Do	20	at	56½
Armstrong Cork	45	at	59½
Do	55*	at	59½
Do	20	at	59½
Union Steel Casting	15	at	36
Am. W. Glass Mach. pfd	30	at	55
Do	20	at	56
Suburban Electric	15	at	19
Am. Vitrified Products	10	at	18
Do	25	at	18½
Am. W. Glass Mach. pfd	50	at	53
Do	20	at	53
Follansbee Bros. pfd	40	at	98½
Am. Window Glass Mach.	25	at	36
Independent Brewing	100	at	3
Pittsburgh Brewing	100	at	4½
United Engineering	10	at	44½
Pgh. Brewing pfd	100	at	9½
Do	50	at	9¾
Do	50	at	9¾

NEW YORK CLOSE WITH COMPARISONS

STOCKS	Tuesday High	Low	Close	Sep.17	Sep.11
Adlt P&B.	51¾	51⅜	51¼	51⅝	52
Adv. Rmly.	63	58½	59¾	60½	54¼
Do pref.	67⅛	63½	63½	65	64⅞
Ahum Ld..	4	3⅝	4	3⅝	3¼
Air Redt n.	80⅛	78½	78½	78½	77¼
Ajax Rub.	8¼	8⅛	8¼	8¼	8½
Alaska Jun	4⅛	4	4	4⅛	4⅛
Alb P W.P.	25½	25	25⅜	....	25
Allied C&D	199¾	196	196⅝	199¼	199⅜
Do pref..	122⅛	122⅛	122⅛	121⅜	121½
All-Chimr.	137⅞	137⅛	137⅞	....	139¾
Amal L'th.	11⅛	11⅛	11⅜	....	11⅝
Am da Cor.	32⅞	32	32	32⅜	31⅛
AmA&Chm.	20⅝	20½	20½	20½	21
Do pref..	71⅝	71	71½	71½	72
A Bk Note.	129½	129	129½	130½	127½
Do pref..	61	61	61	61½	....
Am Bos M.	37⅝	36⅛	36⅛	36⅞	36¾
A B Sh F'y	42½	42	42	42	42⅛
A Brn B'v.	15	14¼	14¼	14⅜	15¼
Do pref..	51½	51⅜	51⅜	51	53¼
Am Can...	112⅜	107⅝	107⅝	110¼	107½
A Car F'y.	95¾	95¾	95¾	98	96½
Am Chain.	....	....	....	....	....
Do pref..	103⅛	103	103⅛	....	....
Am Chicle.	87⅛	85½	85½	86½	91
A Dry Syn.	12	11⅝	11⅝	11½	11⅞
Am Enc T.	80¾	77⅞	78	77⅞	70
A For Pw..	44⅞	43½	44¼	44½	44⅛
Do 2d pf.	96½	96½	96½	96¾	95½
Do pref..	107	95	95	....	108
A Hme Pd.	75¾	75½	75¾	75¾	76
Am Ice Sc.	44⅜	44	44	44	42½
Am Int'al.	113	110	110	112¼	109
A La F&F.	6	6	6	6⅝	6½
Am Lin'sd.	120	116	118	119¾	122
Am Loco..	96	94¾	94¾	97	99½
Do pref..	117½	116	116	....	118
Am Metal.	50⅞	50¼	50½	50½	48
Am Piano.	16½	16½	16½	....	16½
Do pref.	54⅛	54⅛	54⅛	55	....
A Pw & L.	84¾	84	84	84¾	85⅝
Do 6% pf	105½	105½	105½	105	103½
A Radiat..	160	157¼	157¼	159½	154½
Do pref.	145	145	145	145¾	....
A Rep'tics.	75⅝	72	73⅜	72	67⅝
Am S Raz.	73¼	70½	73	72	72⅝
Am Seat...	32	31⅝	32	31¾	....
A Shipbg..	85	85	85	....	....
A Snip&C..	47⅛	47⅛	47⅛	47⅛	4
A Smit&R.	256½	251	253⅜	250⅞	250
Do pref..	136	136	136	135	171¾
A Stl Fdy..	60⅜	59⅛	59½	60¼	57⅞
Do pref..	112¼	112	112	110	113
Am Sugar.	78	77⅜	78	78	78¾
A Sumat...	72	70	71¼	71¾	70⅝
A T & T...	182¾	181⅞	181⅞	182¾	181¾
Am Tob...	168¼	168¼	168¼	167¼	169
Do B....	168½	167½	167½	168	169½
Do pref.	115¾	115¾	115¾	....	....
A W Wks..	59⅜	58¾	59½	58⅞	60
Am Wool..	19⅜	18	18⅞	18	16⅛
Do pref..	45	42¼	45	42½	40½
Am W Pr..	....	....	....	....	13⅜
Do ctfs..	16¾	16⅜	16⅜	17⅜	13½
Do pf ctf	49¾	48	48	50⅜	41⅛
A Zinc & L.	40	33½	40	33⅜	32½
Do pref..	94½	91½	94	91½	91
Ana'da Cp.	81½	80	80½	80⅜	77⅝
Ar Dn Md..	81¾	81	81½	82¼	80
Arm Di pf.	94¾	94¼	94⅜	94½	93½
Arm Ill A..	21⅞	20⅝	21	21¾	23⅜
Arm Ill B..	10¾	10½	10⅜	10⅝	11⅛
Arm In pf.	89¼	88½	88½	....	89½
Arnold Ch.	42¼	41	41	42⅜	41½
Art Mtls...	29¼	29¼	29¼	30⅞	30
As d Dr Gs	49⅞	49	49	49¼	50⅜
Ass'd Oil..	50	49½	49½	50	51⅜
A T & S F.	195⅛	194	194⅜	195⅛	196
At G&WI..	54⅝	52⅜	52⅝	54½	55¼
Do pref..	57⅜	56½	57⅜	57⅛	57½
Atl Ref....	176⅞	173	173½	175	172⅞
Atlas Pow.	80	80	80	....	....
Do pref..	106	104	106	104	106
Aust Nich.	6	5¾	5⅞	5¾	5⅞
A Cred A..	60	60	60	....	....
Auto Sls C.	11½	11	11	....	11⅛
Atostrop A.	45½	45	45	45½	46
B & O.....	116¼	114¾	115⅝	115½	113¾
Do pref..	79½	79½	79½	78	....
Bang & Ar.	74½	72½	74	71¾	72
Do pref..	113	110¼	110¼	110	113½
Barnet L..	24⅞	24⅞	24⅞	....	25
Barns'll A.	35⅝	33⅜	33⅞	34½	30
Barns'll B.	34½	34½	34½	35½	....
Bayuk Bros.	114	113	116	....	116
Do 1st pf	106	106	106	....	....
Beacon Oil.	19½	18½	18¾	19⅛	17¼
B'chnut P.	77¾	77	77	77½	78⅞
Beld Hem..	14¾	14	14¾	14	14½
Bel N Ry..	....	....	....	....	....
Do P pr	84½	84½	84½	84¼	....
Beth Stl...	67⅛	65¼	65⅝	67⅛	64¾
Do 7% pf	120¼	119½	119½	120	117
Best & Co.	85⅜	84	84	85½	84⅞
Bloom'd'le.	44	43	43½	45½	39½
Do pref	109½	109½	109½	....	....
Blu'nthal..	....	....	....	....	....
Do pref..	108½	108½	108½	....	....
Bon Ami..	75½	75	75	76	72½
Booth Fish.	8½	8¼	8¼	8½	8
Borden Co.	166	165½	165½	167½	168
Briggs Mfg	55⅞	53⅜	54⅜	54	51¾
Brock Mot.	62¼	61½	62	62¼	62⅛
Do pref..	124	124	124	....	....
Bkn Man..	74⅞	73	73	74⅞	71
Bkn U Gas	168¾	167½	168¼	169¾	148¼
Brown Sh..	49⅛	49	49⅛	49½	47⅞
Brun Ter..	45¼	44	44	44½	44⅛
Brun B.C..	56⅞	55¼	55¾	55⅞	54
Bucyr Erie	37¾	36⅜	37	37⅝	37⅛
Do C V p	47¼	46	46⅝	46¾	46
Burns Bro.	....	....	....	....	....
Do B....	38¾	37	37	38⅛	....
Do pref..	104⅝	104	104	104	....
Burr Ad M.	170	169	170	173¼	161
Bush Ter..	53	53	53	53	53
BushTBpf.	113	113	113	....	....
ButteC&Z.	9⅜	9	9¼	9¼	8⅜
Butte & S..	10½	10⅛	10¼	10¼	11
Butterick..	47¼	47¼	47¼	47	48
Byers Co..	118¼	109	118¼	106⅛	107¾
Do pref..	111	111	111	111¼	....
By-Prd Co.	73¼	73¼	73¼	74½	76
Calif Pack.	81¾	79⅝	79⅞	80¾	79¾
CallaZ&L..	3	2⅞	2⅞	3	2⅞
Cal & Ariz.	114	110¾	111⅛	113¾	107¾
Cal & Hec.	35⅜	34¼	34⅞	34	32½
CanDGAle.	83⅞	81	81	82⅞	82½
Can Pacific	216⅞	213⅝	213¾	216¼	211½
CannonMCo*	48¼	48	48¼	48½	47½
Case T Mch	373	370	370	350½	351½
CentAlSti..	44½	43	43¼	44⅜	41½
CentRkNJ.	312	310	310	....	....
CentRibM.	....	....	....	....	11
Do pref..	87	87	87	87	80
CerroDePas	104½	99½	100	100⅛	84⅛
Cert-Teed..	44⅜	43⅛	43⅜	44	46
Chnd-Ci M.	11⅜	11	11	11½	10⅜
Do pref.	22⅞	22¾	22¾	23	21¼
Chesa & O.	188½	186	186	188	187
Ches Corp.	69	68⅝	68⅝	69⅝	68⅝
Chi&Alton.	12	11	11	12	....
Do pref.	18¼	17⅜	17⅜	17¾	16½
Chi Gt W..	14⅜	13⅜	13⅞	14¼	13⅛
Do pref.	33¼	31½	31½	32¾	28⅞
C M & St P	37⅜	36⅝	36¾	37¼	37⅜
Do pref.	54⅜	53	53	54	53¾
Chi North.	87¾	86¾	86¾	87½	85
Chi P Tool.	135	134¾	135	136¼	128
C R I & P.	126½	124¾	124¾	125¼	122
Do 6% pf	102	101⅞	102	101½	....
Do 7% pf	107½	107½	107½	107⅝	....
Chile C O.	49¼	49	49	49	....
Childs Co..	55½	54	54¼	55¼	54½
Chile Cop..	55⅝	53⅜	53⅜	54½	52⅜
Chrys'r M.	108¼	105⅝	106¼	108	102⅜
City Strs A	53⅜	53⅜	53⅜	....	....
City Strs B	93¾	91¾	92	91⅜	87
Cl'tt Peab.	75	75	75	....	80½
Coca-Cola.	171½	171	171½	172	172
Coll s&Alk.	65¼	61⅞	61⅝	61⅝	56⅝
Col F & I..	69⅜	67	68¼	65⅛	64¾
Col & Sou.	114	114	114	....	....
Do 1st pf	71⅛	71	71	....	....
Colum Car.	101	97¾	99	101	96
Col G & E.	130	127¼	128⅜	127	122⅜
Do pref.	107¼	107	107¼	107	....
Com Cred.	34⅝	34	34	34½	32⅝
Do pref.	24¾	24¼	24¼	24¾	....
Do 1st pf	88½	86¾	88½	96¾	....
Com I Tr..	108¾	107⅜	107⅞	108⅝	111⅞
Com Sol vt	221¾	216	218	220⅜	218
Com Power	84⅜	83½	83½	83⅛	86
Do rits..	1⅜	1¼	1⅜	1¼	....
Con N Pub	65½	65½	65½	66¼	63
Congoleum	27⅜	26¾	26¾	27¼	26⅜
Cong Cig..	72⅜	71¾	72	71½	73½
Cons Cigar	92	91¼	92	91	93¾
Do p pf.	98½	98½	98½	98½	....
Cons Film.	....	....	....	....	....
Do pref.	27⅝	26½	26½	27½	28⅞
Cons Gas..	80⅛	79¼	79¾	80	80¼
Do pref.	98¾	98½	98¾	98½	98
ConRRCbf	79	77⅞	77⅞	79	79
Cons Tex..	3⅜	2⅞	3⅜	2⅞	2¾
Conta A....	24½	24½	24½	24	24¾
Conta B....	12⅞	12⅜	12⅞	....	12½
Cont Bak A	35	34¾	33¾	....	34½
Cont BakB	6½	5⅞	5⅞	6¼	5
Cont Bk pf	82½	82½	82½	82¾	81⅝
Cont Can..	125	121⅞	124	123	123½
Cont Insur.	83¾	82½	82½	83⅜	83
Cont Motr.	20	17⅝	17⅞	17⅜	13⅞
Corn Prod.	88⅛	86⅞	86⅞	88	86
Do pref.	140	140	140	....	140⅛
Crucbl Stl.	80⅜	79	79	79⅞	78¾
Cuba C Sug	4¾	4¾	4¾	5	4¾
Do pref.	18⅜	18⅛	18⅛	17⅞	18⅞
Cuba Co....	24⅞	24½	24½	25	25⅜
CubaRRpf.	87	87	87	87	....
Cub A Sug.	18	17⅝	17⅝	18½	18
Cub D Sug.	8	8	7	....	....
Cudy Pk..	73⅜	72⅛	72⅜	....	72⅞
Curt Aero.	162⅜	154¼	155½	158	144
Cush Sons.	217	215	217	215	201
Do 7% pf	135½	135½	135½	135½	....
Cut Bam..	60	60	60	60	58
Davi'on C.	61⅞	60¼	60⅝	62⅞	58¼
DeB'rs CM	24¾	24¾	24¾	....	....
Deb Sec...	40¾	40¾	40¾	41½	42½
Deere C pf.	124½	124½	124½	123¾	....
Del & Hu..	202¾	197½	202½	199¼	199½
Del L & W.	133½	133	133	133¼	....
Det Edis..	219¾	217½	217½	220	216
Dev & Rey.	56¾	55⅜	56¼	54¾	53⅜
Do 1st pf	112	112	112	....	....
D'mond M.	160	160	160	....	163½
Dodge B A.	21½	21⅜	21½	21¾	....
Dome Min.	9⅝	9¼	9⅝	9¾	9⅞
Drug Inc..	113⅜	111⅜	111	112½	113
Dul S Sh..	4	4	4	....	....
Dunhill In.	60¾	60¾	60¾	60½	59
Dup De N.	394¾	392½	393	394½	383
Du Ltlst pf	100½	100½	100½	....	101
East Kod..	180	179	179	180½	180½
Do pref.	126	126	126	....	....
Eaton Axl.	60½	58¼	59⅛	60	57¾
El Aut Li..	108¾	104⅝	106	108¼	97
Elec Boat..	107⅛	104	104	108	104⅛
El P & Lt..	38½	37⅝	37¾	37½	38⅛
Do pref.	108	108	108	107½	....
El Stor Bt.	87	86½	86⅝	87½	87
Elkhorn Fu.	....	....	....	....	....
Do pref..	13½	13½	13½	13⅝	....
Elt Shild..	37	35¼	37	....	36¾
Do 1st pf	104⅜	104⅜	104⅜	102⅝	....
Endt John.	80⅞	80¾	80¾	80⅞	78
Eng P Ser.	42⅜	41⅛	42⅜	41½	40¼
Do pref..	97½	97½	97½	97½	98
Equit Off..	32	32	32	32¼	32⅛
Erie R R..	61⅜	59½	59⅜	61¼	59⅜
Do 1st pf	59⅞	59	59	59½	59¼
Do 2d pf	55	55	55	56¼	56¾
Eureka V..	71	69	69	71¼	65⅜
Fairbks C..	....	....	....	....	....
Do pref..	10	9¾	9¾	10	9⅝
Fairb Mor.	42¼	42¼	42¼	42	44¾
Do pref..	110	110	110	101	102½
Fed L & T.	53¾	53¼	53¼	....	....
Do pref..	98	98	98	....	113
Fed M&S..	159½	159½	159½	155½	144¾
Fed Mot...	19½	19	19	18⅜	19⅞
F-Ph F Ins	89¾	89	89	88½	88
First N Str.	48¾	47	48⅜	48¼	44⅞
Fisk Rub..	11¾	11½	11⅝	11¾	11
Do 1st pf	66½	63	63	68	....
1st pf c v	64	64	64	....	....
Fleishm'n.	80½	78⅝	79¼	80¼	78¼
Flor Shoe..	....	....	....	53	....
Do 6% pf	99¼	99¼	99¼	....	....
Fdation C.	42⅞	42½	42⅞	41¾	....
Fox Film A	107	102¼	104	106½	115¼
Fr'prt Tex.	68⅞	67	67	67⅛	62¼
Fuller Co..	....	....	....	....	....
Do P pf.	107	107	107	106¼	....
Gab Snb A.	22¾	22¼	22¼	22¾	23
Gard'r Mt.	13½	11⅞	11⅞	11½	12⅜
Gen Am T.	83	82	83	82	83
Gen Aspht.	77½	76¼	76½	77⅜	75½
Gen Cable.	31⅜	27¾	28⅝	31½	28
Do A....	73	71¾	71¾	73	72
Gen Cigar.	63⅞	63	63⅜	63½	62⅝
Do pref..	114¼	114¼	114¼	....	114¼
G G&EL A.	57½	57½	57½	57⅝	57⅜
G G&ELB.	64	64	64	....	....
Gen Elec..	170⅝	167½	167½	169¼	170¼
Do Spec.	11¼	11¼	11¼	11¼	11⅝
Gen Ice C.	77¼	77	77	77½	76⅝
Gen Mot...	210⅛	206⅝	207¾	208¾	201½
Do 7%pf	125	124¾	125	125	124½
G O Ad A..	....	....	....	25⅞	50½
Do ctfs..	37⅜	37¼	37¼	37	36⅞
G Ry Sig..	105½	102¾	104½	104⅞	103
Gen Refac.	57⅛	55¾	55⅞	57	53¾
Gillette...	107⅞	106⅝	107½	106½	108
Gimbel Br.	49	47	47	50¼	53¼
Do pref.	96	95¼	95½	96	....
Glidden C.	26½	25⅝	25⅞	26½	27
Do P pf.	104	102½	103⅝	103	104⅞
Do rits..	¾	½	½	¾	¾
Gold Dust.	108⅝	106¾	107	108	106½
Goodrich..	85⅜	83⅜	83⅜	84¼	80
Do pref.	111⅜	110¾	110¾	111¼	....
Good T&R.	68⅜	67	67⅞	67	62½
Do 1st pf	97½	97⅜	97½	97	....
Goth S H..	83½	82	82½	83⅜	84¾
Do new..	82	81½	81½	82	84½
Do pf XW	108¼	108¼	108¼	....	....
Grah Pg....	53	49¾	50½	51¼	43⅜
Do ct....	48	47	47	45	....
Granby Cp.	64⅞	64¼	64⅞	64	60
Grand Sto.	79¾	79¾	79¾	80½	81⅜
Grand Un.	37½	36	36	37⅜	39¼
Do pref..	58½	56⅜	56⅜	58⅞	59¾
Grant Co..	121	120	120¾	121	....
Grass Chem	64⅞	63⅜	63⅜	65¼	....
Gt N O ct..	22½	22¼	22¼	22¼	22½
Gt N'tn pf.	102	101⅜	101¾	102¼	98¾
Do pfcts	100¼	99¼	100¼	98½	....
Gt West S.	33⅜	33	33	33½	33¼
Do pref.	115	115	115	114¼	115⅜
Greene CC.	125⅛	121	121⅛	124½	123¾
Guan Sug..	5⅞	5⅞	5⅞	....	6⅛
Gulf Mob..	....	....	....	50⅜	46¾
Do pref.	100	100	100	100	....
Gulf S Stl.	71⅞	69¼	70	71	72⅝
Do 1st pf	108½	108¼	108¼	....	109
Hac W A..	....	....	....	24⅞	24⅜
Do pref..	31	31	31	....	30
Han 1st pf.	74⅜	74⅜	74⅜	74⅜	....
Hart Co B.	18⅜	18½	18½	19	....
Hav El R..	....	....	....	....	9½
Do pref..	78⅛	78⅛	78⅛	....	....
Hershey C.	55	55	55	55¼	....
Do pref..	78⅞	78	78¾	78¾	78½
Do P pf.	103	103	103	102½	....
Hollander..	26	26	26	26	....
Hos(R) C.	17½	17	17½	17¾	19½
Do rits..	¾	⅝	¾	⅝	....
Hom't Min.	73	73	73	....	....
H'hold P..	80½	79⅛	79⅛	79½	74⅝
Hous Oil....	141	139¼	140⅞	139½	143½

BLAW KNOX STEEL SELLS HIGHER ON LOCAL LIST

NEW YORK CURB MARKET

NEW YORK, Sept. 18.—(AP.)—Following is the list of transactions on the New York Curb Exchange, giving all stocks and bonds traded (000 omitted in sales column in bond list).

STOCKS.

Sales.		High.	Low.	Last
200	Acetol Prod A	25½	25	25
100	Alabama G So Ry 1st	101	101	101
900	Amason Pr B	6¾	6	6½
300	Automatic Co Am	14½	14½	14½
200	Am Br Boy B	8½	8½	8½
100	Am Chain Stks	35	35	35
100	Am Com Oilfields	74	74	74
200	Am Dept Sts pf	20	19¾	19¾
200	Am & Gen Sec A	22½	22½	22½
200	Am How & S	20½	19¾	20¼
1200	Am Maracaibo	6	5	5
100	Am Metal pf	20	13½	13½
1200	Am P & La pf A	18	17	18
1900	Am Rayon Prod	21¾	21	21½
3800	Am Roung Mills	99	93½	93
200	Am Sod & Ch pf	98½	98½	98½
1300	Am States Sec A	12½	12½	12½
1900	Am States Sec W	5	5	5
200	Am Superpow Bs	43	43	43
100	Anchor Post Fen	51	51	51
1400	Anchor Post Fen W 1	99	43½	43½
300	Anglo-Am Oil	104	104	104
100	Anglo-Am Oil rts	1¾	1¾	1¾
100	Anglo-Calif G N	38¾	37½	37½
100	Ark Natural Gas	47½	47½	47½
300	Asso D & P	27½	27½	27½
200	Do Gas & Elec	99½	99½	99½
400	Atlantic Lobos	3	3	3
100	Atlantic Auto	8¾	8¾	8¾
100	Atlantic Corp	13½	13½	13½
900	Do pref	16½	16½	16½
200	Baldwin Rubber	50¾	50¾	50¾
7900	Bancitaly Corp	10¼	10¼	10¼
4000	Barnsdall Oil rts	10¾	10	10¾
100	Beat Bless	43¾	41½	43
100	Baumann pref	99	98½	98½
1200	Bliss Co	34¾	34¾	34¾
200	Bloomfield Oil	51¾	51¾	51¾
90	Blaw Knox	107	107	107
1600	Bond Auto & Br	16	16	16½
100	Brac Lt & Trac	84½	84½	84½
100	Brad Mfg	25¾	25¾	25¾
100	British Celanese	14¾	14¾	14¾
100	Bath City B A	1½	1½	1½
100	Buckeye P L	59¾	59¾	60¼
1400	Budd Mfg	23¾	23½	24¼
100	Budd Wheel & E P	48	48	48
900	C C Sp & Bum B	1¾	1¾	1¾
2300	Calneo Mfg	14¾	14¾	14¾
100	Do pfd	47	47	47
1000	Campbell Wyant	53¾	52½	53¼
6200	Can Marc Wire	17¾	17¾	17¾
100	Carib Syndicate	14¼	14¼	14¼
100	Cavanaugh Books	91¾	91¾	91¾
200	Do pfd	103½	103½	103½
900	Celanese Cor A B	62	61¾	62
900	Centrics	56	55	55
100	Cent Aguirre Sug	140	140	140
100	Cent Pub Serv A	29¾	29¾	29¾
100	Centrifu Pipe	6	6	6
500	Checker Cab new	50¾	50	50
1000	Ch Serv new	60¾	61¾	61¾
100	Do pfd	98¾	98¾	98¾
100	City Ice & Fuel	60¾	60	60
200	Clark Bridge	47½	47½	47½
100	Cleve Al Clark	36½	36½	36½
2400	Comb. Han & M	91¾	91½	91¾
400	Colonial Syn	1¼	1¼	1¼
6000	Columbia Graph	70¾	70	71
100	Conversion Prod pf	102¾	102¾	102¾
2100	Cons Cop Mines	11¾	11¾	11¾
1400	Cons D Fin new	48¾	48	48¾
100	Cons Film Ind	19	19	19
200	Cons Laun Corp	19¾	19¾	19¾
100	Cons Royalty	9¾	9¾	9¾
1300	Cont Oil Vic	11¾	11¾	11¾
2400	Copeland Prod A	17	16	17
200	Corice Silver	20	20	20
100	Corinthian Add	21	21	21
4100	Creole Syn	12¾	12¾	12¾
10	Crocket & Wheel	99½	99½	99½
100	Crosse & Black pf	94¾	94¾	94¾
4000	Curtiss Fly & Mt	11¾	11¾	11¾
1400	Curt Aero Affiliated	11¾	10¾	10¾
100	Cuttenland Pipe	9¾	9¾	9¾
100	Cuneo Press	50	50	50
300	Davega Inc	23¾	23¾	24¼
4000	De Forest Radio	10¾	10¼	10
800	Del Edis rts Wi	11¾	11	11¾
900	Doehler Die-Cast	56¾	56½	56½
1900	Dohmel Comues	5¾	5½	5½
1400	Dolphin Sound	11¾	11½	11½
100	Dom D Haz pf	93½	93½	93½
5200	Dr Sd & Snare	130½	129½	130
1100	Electric Invest	14¾	14¾	14¾
900	Elig Gold Mines	4½	4½	4½
800	Erwin Aud & R	48¾	48	48¾
100	Evans Wand Lead	1¾	1¾	1¾
100	Fageol Mot	0	0	0
50	Fajardo Sugar	130	130	130
400	Fanstecl Prod	20¾	20¼	20¾
200	Federal Wat A	91¾	91¾	91¾
100	Federated Metals	19	19	19
50	Ford Mot Canada	640	640	640
300	Fordan	21½	21½	21½
25000	Fox Theater A	30¾	29¾	30¾
900	Do pref	10	10	10
100	Franklin Mfg	21¾	21¾	21¾
500	Freed Eisemann	8¾	8¾	8¾
3400	Gen Bak new	10¾	10	10
3400	Gen Bak new	10¾	10	10
100	Gen Amls new	66½	66½	66½
400	Gen Pub Ser	80¾	80¾	80¾
400	Ghoeri Co	20½	20½	20½
100	Glen Alden Coal	150	150	150
800	Gobel Adolf	34¾	34¾	34¾
900	Gold Seal Elec Co	9	9	9
6000	Golden Center Mi	12¾	12¾	12¾
100	Gulf Oil Corp ra	126¾	126¾	126¾
100	Hall Lamp	18½	18½	18½
100	Hall Print Co new	27¾	27¾	27¾
200	Happiness Candy Inc	6	6	6
200	Hark Farr	39¾	38¾	39¾
100	Hollinger Gold Mi	8¾	8¾	8¾
100	Hoffh & Hardart	90	90	90
100	Hood Rubber pf	99¾	99¾	99¾
2100	Hood Rubber rts	10½	10	10
1400	Hudson Bay Mines	20¾	20¼	20¾
500	Humble Oil & Ref	84	83¾	84
500	Imp Oil Canada	77½	77	77½
2400	Indust Rayon new	124½	122¾	124½
300	Ins Co No Am rts	9¾	9¾	9¾
200	Ins Co No Am	76	76	76
800	Insurance Sec	25	24¾	25
4100	Interconn Petrol	1¾	1¾	1¾
4100	Internat Petrol	42¼	41½	41½
200	Inter Prod	13½	13½	13½
800	Inter Sal Raz B	37¾	37	37
400	Inter Utilities B	15¾	15¾	15¾
100	Iron Cap Copper	2¾	2¾	2¾
200	Isle Royale Copp	22¾	22½	22¾
200	Kaufman Dept St	31½	30¾	31
400	Kemsley Milnouth	10¾	10½	10¾
2600	Keystone Aircraft	28¾	26¾	28
300	Kimberly Clark	99¾	99¾	100¾
500	Lakey F & Mch	34¾	34¾	34¾
100	Lane Bryant	44	44	44
200	Leath & Co	17	16¾	17
2300	Lercoult Rity B	99¾	99¾	99¾
100	Len Coal & Nav	139	139	139
200	Len Val Coal ctf	31	30¾	31
50	Len V Coal Sales	52	52	52
100	Libby O Sn Gl	134¾	134	134¾
3200	Lion Oil	31¾	31¾	31¾
400	Lone Star Gas	54¾	54	54
100	Magdalena Synd	60	60	60
1800	Marc W Lth B	14¾	14¾	14¾
800	Marion Stm Shov	52¾	52¼	52¼
200	Marmon Mot Car	50¾	50	50
2000	Mason Val Mines	1¾	1¾	1¾
6100	Mass Bonding	15¾	15¾	15¾
100	May Drug Stores	21¾	21¾	21¾
100	May Hos Mills pf	40	40	40
500	McKesn & Rob	45¾	44¾	44¾
500	Do preferred	54¾	54¾	54¾
100	McLellan Stor A	55	55	55
100	M Johnson new	99¾	99¾	99¾
100	Melville Shoe	67¾	67	67
25	*Margenthr Lino	100¾	100¾	100¾
2900	Mesabi Iron	3¾	3¾	3¾
100	Monawk & Hi P	40¾	40¾	40¾
200	Moore Drop Forge	63	63	63
200	Mountain Prod	22¾	22¾	22¾
1700	Munic Serv	23¾	23	23¾
200	Nat Food Prod B	11¾	11	11¾
600	Nat Rub Mch	31¾	31¾	31¾
125	Neisner Bros pf	135	134	135
700	Neve Drug	27¾	27	27
200	New Bradford	4¾	4¾	4¾
2900	New Cornelia Cp	33¾	33	33¾
40	New Eng Pow pf	99	99	99
20	N J Zinc	223	223	223
200	N M & A L	9	9	9
7200	Newmont Mining	176	169	175
500	Newton Steel	19¾	18¾	19¾
100	Nichols & Shep B	72	72	72
2500	Niles Bem Pond	87¾	85¾	86¾
1000	Noranda Mines	52¾	52¾	53
100	No Ohio Power	33	33	33
800	N E Power	28½	28½	28½
100	No West Lite new	43¾	43¾	43¾
400	Novadel Process	23¾	22¾	23¾
100	Do pref	50½	50½	50½
4400	Ohio Copper	68	66	66
300	Ohio Oil	62	62	62
1200	Pantepec Oil Venz	13¾	13	13¾
10	Penney J C pf	102¾	102¾	102¾
200	Penn-Mex Fuel	77	77	77
100	Penn Ohio Ed new	45¾	45¾	45¾
10	Do pre pf	105	105	105
300	Do secur	15	15	15
100	Pick Barth Co pf	19	19	19
500	Pierce Governor	32	31¾	31¾
2100	Pigg Wigg Corp	39¾	39¾	39¾
100	Pigg West St A	30½	30¼	30¼
100	Piney Bow Post	9	9	9
700	Prairie O & G	48½	48	48
1200	Principe L	25	25	25
100	Prairie Pipe Line	190	190	190
500	Proper Glas Hos	35	35	35
100	Puget Sd Pow pf	100¾	100¼	100¾
100	Rainbow L Pr A	26¾	25¾	26¼
1700	Ray Beston	57¾	57¼	57¼
100	Reiter foster	10¾	10	10¾
200	Repetti Candy	65	60	60
600	Reynolds Met pf	99¾	99	99
300	Riverside P & M	32¾	32¾	32¾
200	Roan Ant Cop	26¼	26¼	26¼
600	Ross Gear & Tool	34¾	34¾	34¾
200	Royal Bak Pow	260	260	260
100	Ruppert Jac	102	102	102
3100	Safe T State Co	52¾	52¼	52½
210	Safeway Stores	680	675	680
600	Do op war	93	93	93
200	St Regis Paper	87	86¾	86¾
100	Salt Crk Cons	6¼	6¼	6¼
100	Do Prod	25¾	25¾	25¾
2100	Sandy Grocery	30¾	30½	30½
7100	Schulte Real Est	36	34½	35½
400	Schulte United	23¾	23	23
1000	Seaman Bros	61½	61	61
900	Seiberling Rub	12¾	12¾	12¾
2200	Seton Leather	15¾	15¾	15¾
100	Sharon Steel	29¾	29¾	29¾
200	Shattuck Denn	50¾	49¾	50¼
1000	Sierra Pac Elec	24¾	23¾	24¾
100	Silica Gel Cor vtc	54	54	54
200	So Am Gd & Pr	33	32¾	33
300	South Asbestos	21½	21½	21½
1100	South Coast	24¾	24¾	24¾
100	Southeast P&L pf	18¾	18¾	18¾
600	Do pfd	88	88	88
200	So G & P pf new	83¾	83¼	83¾
200	So Ice & Util B	50	50	50
8700	Span & Gen Corp	7¾	6¾	7¼
1400	Sparks Withing	120	119	119
900	Spencer Kellogg	35	35	35
100	Spicer Manu pf	99	99	99
100	Stand Invest	40	40	40
1300	Stand O Ind	77½	77	77¼
300	Stahl Oil Assn	126	124½	127½
300	Stand Oil Ohio	84½	84	84
7600	Stutz Mot Car Am	28	22½	26
300	Swed Am Inv pf	161	156¾	161
300	Swift Int	32¾	32¾	32¾
6100	Texon Oil & Land	3¾	3¾	3½
100	Thompson Prod A	36	36	36
100	Tidal Osage	18	18	18
100	Tidal Osa non vot	18¾	18¾	18¾
500	Timken Det Axle	20¾	20¼	20¾
100	Tishman Realty	43¾	43¾	43¾
200	Tob Prod Export	3	3	3
1000	Todhy Corp A	12¾	12	12½
1200	Transcont Air Tr	24¾	24	24¾
2600	Trans L D Pic	4¾	4¾	4¾
100	Truscon Steel	52½	52½	52½
50	Tubiz A Silk B cl	506	505	506
800	Tung Sol Lamp	13¾	14	13¾
400	Do A	23½	23¾	23¾
900	United Biscuit B	24¾	23½	24¾
100	Unit Carbon vtc	24	24	24
100	Unit Elec Serv rts	2	2	2
900	Unit Gas Imp	144¾	143¾	143¾
2400	Un Lt & Pow A	24¾	24¼	24½
200	Un Piece Dye Wks	8¾	8½	8½
500	U S Asbestos	50¾	50¾	50¾
200	U S Dairy Prd A	54¾	53¾	54¼
400	U S Foil B	39½	39¼	39½
3900	U S Freight new	81	79¾	79¾
200	U S Gypsum	62¾	62	62¾
2200	U S Gypsum rts	18¾	18¾	18¾
200	U S Stores B	2	2	2
800	United Verde Ext	16¾	16¾	16½
200	Univer Pictures	27	27	27
100	Univ Pro	42	42	42
300	Ut Apex Mining	4¾	4¾	4¾
600	Util realty B ctf	31½	31¾	31½
600	Utility Shares	15½	15¾	15½
2100	Vacuum Oil	82¾	82½	82½
1800	Walgreen Co	56¾	56	56
600	Watson (J W)	6¾	6¾	6¾
1300	Wayne Pump	42¾	42½	42½
500	Wenden Cop M	86	86	86
200	Wes Oil & S ctf	74	74	74
200	West Auto Sup A	56¾	56	56¼
700	Do warrants	8	8½	8
100	Winer Benjamin	12¾	12¾	12¾
100	Wire Wheel	28¾	28¾	28¾
100	Woodley Petrol	5¾	5¾	5¾
100	Worth Inc	16	16	16
500	Young Spr & W	92½	91½	92½
900	Zonite Prod	35¾	35	35¼

DOMESTIC BONDS.

Sales.		High.	Low.	Last
5	Alabama Pow 5s '56	100½	100½	100½
1	Allum Corp 5s '52	102	102	102
24	Allum Lid 5s '48	98	98	98
6	Am Aggregate 6s '43	103½	103½	103½
8	Am G Alco 6s '44	112	111	111
10	Am G & El 5s '28	99½	99¾	99½
8	Am P & L 6s '2016	106¾	106¾	106¾
1	Am Rol Sd 5s '48	96½	96½	96½
3	Anaconda C 6s A '29	100	100	100
4	Appalach P 5s '56	98¾	98	98
1	Ark P & Lt 5s '56	97	97	97
1	Asso D Print 5s '38	94½	94½	94½
25	Asso G&E 5½s '47	102¾	102¾	102¾
86	Do 5½s '48	103¾	103¾	103¾
1	Beacon O 6s '36ww	103¾	103¾	103¾
2	Bos & Me 6s '30	103	103	103
2	Carolina P&L 5s '56	100¾	100¾	100¾
1	Cit Fr 1001 5½s '42	99¾	99¾	99¾
1	Cin St C 5½s '52A	99¾	99¾	99¾
4	Cities Serv 6s '66	105¾	106¾	105¾
23	Do Pow & Lt 5s '51	97¾	97	97
4	Cons Textile 5s '41	90	90	90
1	Cont Gas&El 5s '58	94½	91½	91½
3	D & R G 5s '78	92	92	92
5	E & Sa Lak 6s '30	91	91	91
3	Fed Wat Serv 5½s '57	101¾	101¾	101¾
1	Firest Tot 5s 48	91¾	91¾	91¾
10	Fisk Rub 5½s '31	93	92½	93
20	Fla P & Lt 5s '54	102¾	102¾	102¾
10	Gal Sfe Oil 7s '30	100¾	100¾	100¾
4	Gatineau Pow 5s '56	98½	98½	98½
1	G Am Inv 5s '53ww	88½	88¼	88½
3	Gen Vending 6s '37	91½	90	91½
2	Gulf Oil Pa 5s '47	100¾	100¾	100¾
1	Do 5s '37	99¼	99¼	99¼
1	Hous G Gas 6½s '43	94½	94½	94½
59	Indep Oil 6s '39	104½	102½	104½
25	Indnapls P&L 5s '57	99	98¾	99
1	Inter Pw Sec 7s '57	99¾	99¾	99¾
1	Int Pub Ser 5s '56	96	96	96
6	Int Sec Corp 5s '47	91½	91¼	91½
6	Inter Pow 5s '57	95¾	95¾	95¾
2	Jeddo H Coal 6s 41	104½	104½	104½
3	Kelvinator 6s '36	85¾	85	85
5	Kendall Co. 5½s	95½	95	95
11	Koppers G&C 5s '47	99¾	99¼	99¾
6	Leh P S 6s A2026	105¾	105¾	105¾
4	Lone S Gas 6s '42	97¾	97¾	97¾
1	Long Isl Lt 6s '45	103	103	103
2	Louis P&L 5s '57	102	102	102
28	Mantoba P 5½s '51	103½	103½	104½
5	Milw Gas El 4¼s '67	99¾	99¾	99¾
10	Mont Ward P 5s '46	100¾	100	100
1	Morris&Co 7½s '30	101	101	101
1	Narragansett 5s '57	99½	99½	99½
1	Nat Dist 6½s '35	106½	106½	106½
7	North Am Edis 5½s	100¾	100¾	100¾
3	NorIndPubServs'66	101	101	101
1	Nor StatPow6½s'33	103¾	103¾	103¾
3	Penn OhioEd6s'50ww	101¼	101½	101½
3	Penn Pow&Lt5sB52	101½	101½	101½
5	Phil SubG&E4½s'57	100	100	100
3	Potomac Edis 5s'56	98¾	98¾	98¾
2	Queens BGas5½s'52	101¼	101¾	101¼
7	Schulte R E 6s '35	115	110	112
72	Schulte RE6s'35ww	95	95	95
2	Shawsheen 7s '31	96½	96½	96½
5	Snider Pack 6s '32	111	109¾	111
2	Rochester G Pw 5s	91	91	91
5	Scripps	95¾	95¾	95¾
4	SEP&L 6s 2025 ww	105¾	105¾	105¾
1	South Cal Ed 5s '51	100½	100½	100¼
3	Do 5s '52	100¾	100¼	100¾
1	Southwest P&L 6s	105	105	105
1	Staley Mfg 6s '42	99¾	98½	99½
4	Stan P & Lt 6s '27	100¾	100	100¾
1	Stutz Mot 7½s '37	110	110	110
10	Swift Co 5s '42	100½	99¾	99¾
1	Tex P & Lt 5s '56	99½	99½	99½
2	Un L & Ry 5½s '52	93¾	93¾	93¾
6	Do 6s '52	102	102	102
1	U S Rub 6½s '29	99½	99½	99½
20	Do 6½s '30	99½	99½	99½
5	Do 6½s '34	94¾	94¾	94¾
5	Util P & L 5½s '47	93¾	93¾	93¾
4	Van Camp Pa 8s 41	74	74	74
13	Warn Quin 6s '42	115	114½	114½

FOREIGN BONDS.

Sales.		High.	Low.	Last
11	Abitibi Pow 5s '53	90¼	90¼	90¾
1	Adriatic Elec 7s '52	99½	99½	99½
1	Agri Mtg Bk 7s '46	98	98	98
6	Baden C Mun 7s '51	97½	97½	97½
1	Belgo Can Pap 6s	100¼	100¼	100¼
5	Berlin City Gs 5s '58	92¼	91¾	91¾
3	Bogota M Fs'47new	94¾	94¾	94
1	B Aires Pr 7s '52	100	100	100
3	Bur & Wain 6s '40	97	97	97
7	Chile Mtg Bk 6s '31	98½	98¾	98½
3	Danish Con 5½s '55	95	95	95
3	Danzig Port 6½s'52	86	86	86
18	Denmark 4½s '62	90¼	90¼	90½
10	Den Mt Bk 6s'72 1x	96¾	96¾	96¾
1	Estonia 7s '67	90	90	90
1	Europ Mtg 7s '67	92	92	92
1	Fin Ind Bk 7s '44	100	100	100
7	Frankfort 6½s '53	96	96	96
14	Gelsenkirchen 6s'43	92½	91¾	92
1	Ger Cons Mun 7s'47	98¾	98¾	98¾
2	Ger Pr&CBk6½s'58	89¾	89¾	89¾
3	Isarco Hyd El 7s'52	93	93	93
1	Ital Super Pow6s'63	83	83	83
8	Mansfeld Ma&Sa'41	102	100½	102
1	Medellin Col 6½s'54	93¾	93¾	93¾
11	Minas Geraes 6½s	95½	95	95½
1	Montevideo 6s '59	99¾	99½	99¾
6	Prussia PS 6s'52	90¾	90¾	90¾
1	Rio Grande 7s '67	97	97	97
1	Rio Gr do Sul 6s'68	94½	94½	94½
4	Russ 6½s ctfsNC19	14¾	13¾	14¾
9	Russian 5½s '21	13¾	13¾	13¾
1	Santiago Chile7s'49	99¾	99¾	99¾
1	Serb Croat&Sl7s'62	85½	85½	85½
1	Silesia Pol 7s'58	89¼	89¼	89¼
1	Stinnes 7s A '36ww	90¼	90¼	90¼
1	Stinnes 7s A '46 w	88½	88½	88½
5	SwissConfed 5½s'29	100¾	100¾	100¾
2	TietzLeon 7½s'46ww	103½	103½	103½
1	Unit El Ser 7s '56	112	112	112
3	Do 7s '56 ww	94¼	94¼	94¼

THE PRODUCE MARKET

The movement of fruit and vegetables at the local wholesale produce district was fairly good today. No change was made in the quotations.

The poultry market was about steady, with the demand fair, supplies liberal and quotations unchanged.

The butter and egg markets were firm. Cheese was steady. No change was made in the quotations on these markets.

Car lot supplies were heavy, a total of 76 cars being on track. Included in the arrivals were 19 cars of apples, 8 cabbage, 12 cantaloupes, 4 celery, 38 grapes, 2 lemons, 1 onions, 4 oranges, 13 peaches, 3 pears, 1 peppers, 1 cucumbers, 21 potatoes, 9 sweet potatoes, 12 carrots and 4 prunes.

HAY AND GRAIN.

RECEIPTS.

Pennsylvania Railroad—Four cars of hay, 2 straw, 7 shelled corn and 6 oats. Baltimore and Ohio Railroad—Two cars of hay and 1 feed.

WHOLESALE PRICES TO RETAILERS.

HAY.

Standard timothy	$20.00@21.00
No. 1 timothy	21.00@22.00
No. 2 timothy	18.00@19.00
No. 1 light clover mixed	20.00@20.00
No. 1 clover mixed	20.00@21.00
No. 1 clover	20.00@21.00

STRAW.

Oat	$12.00@12.50
Wheat	13.50@14.00

YELLOW CORN.

No. 2 shelled	$1.16@1.17
No. 3 shelled	1.15@1.16

OATS.

No. 2 white	48@49c
No. 3 white	47@48c

PRODUCE.

Beans, hamper	$1.50@2.25
Beets, Texas, bushel	1.00@1.50
Cabbage, Marietta	1.00@1.50
Carrots, Texas, bushel	1.00@1.50
Celery, basket	50@75c
Cucumbers, bushel	1.50@2.00
Eggplant, crate	2.00@3.00
Lettuce, Iceberg, crate	5.50@6.50
Mushrooms, basket	1.00@1.50
Onions, sack	2.00@2.50
Parsley, barrel	1.00@1.50
Peas, crate	1.00@1.50
Peppers, Florida, crate	1.00@1.50
Potatoes, sack	2.00@2.50
Sweets, Alabama, hamper	1.00@1.50
Tomatoes, basket	50@75c
Spinach, bushel	1.50@2.00
Tomatoes, bushel	1.00@1.25
Turnips, Ohio, bushel	1.25

GROCERIES.

ROASTED COFFEE.	RICE.
Arioma, lb	Extra fancy head,
Fancy Santos, lb	100-lb bag
Golden Rio, lb	Do Blue Rose,
Java, lb	fancy, lb
FLOUR.	BEANS.
Spring wheat, barrel	Navy, fancy,
Winter	Mich., lb
Rye	Red Kidney
SUGAR.	Cal. lima, lb
Cane, granulated, per cwt	PEAS. Dried, green, pound
Do powdered	Yellow, split, pound
Do cubes	Green, split

PROVISIONS.

Hams—	PORK SALT MEATS.
14 to 16 lbs	Bellies, 20 to 25
12 to 14 lbs	pounds
10 to 12 lbs	DRY SALT SMOKED
Skinned hams,	MEATS.
18 to 20 lbs	Bellies, 20 to 25
Rosevale	pounds
Do skinned	BEEF CUTS.
PORK CUTS.	Ribs of beef,
Loins, 8 to 12 pounds	native
Breakfast bacon,	Do medium
8 to 10 lbs	Chucks and shoulders, native
Clear 6 to 8 lbs.	Do medium
LARD.	Long loins, native
Pure, tierces	Short loins, native
Do one-pound	Rounds, native
Do prints	

POULTRY.

LIVE.	Ducks, lb
Hens, Leghorns	Do spring, pound
Do heavy	Turkeys, lb
Broilers, colored, 1928	HOG DRESSED. Hens, heavy, pound
Do Leghorns	Broilers, 1928
Roosters, lb	Squabs, Jumbo,
Pigeons, pair	dozen
Geese, lb	Do com

EGGS.

Nearby, select,	Brown, fresh, selected
Henry, white, fresh	Current receip

NEW YORK BOND MARKET

NEW YORK Sept 18—(AP.)—Transactions in the most active bonds on the New York Stock Exchange today were as follows, 000 omitted in sales column (United States bonds in dollars and thirty-seconds of dollars):

U. S. GOVERNMENT BONDS.

Sales.		High.	Low.	Last.
125	Liberty 3½s	*32-47	98.24	98.20
43	Do 1st 4¼s	.....	101.3	101.1
81	Do 4th 4¼s	.....	101.8	101.5
2	Do rec	.....	101.2	101.1

CORPORATION BONDS.

Sales.		High.	Low.	Last.
25	Allis Chal 5s	*37	99½	99½
5	Am Ag Chem	5s	99½	99½
13	Am Chain 6s	db 6s	102¾	102¾
19	Am Nat Gas	6½s	99¾	99¾
2	Am Smelting	6s	107¼	107¼
14	Do	5s	101¼	101¼
1	Am Sugar Ref	6s	101¼	101¼
4	Am T & T	5½s	107¾	107
20	Do col	5s	108	108
7	Do sf	5s '60	105	104¾
3	Am W W El	6s	104	103¾
1	Do	5s	99½	99½
21	Am Wtr Pap	6s '47	88	87½
136	Anaconda Cop	7s	138¼	137¾
52	Do	6s '53	105¾	105¾
281	Andes C M	7s '43	151	149
1	Ang Chil Nitr	7s	96	96
28	Arm & Co Del	5½s	94	93¾
7	Do	rest 4½s	92¾	92½
6	Asso Oil rct	6s	102¾	102½
12	A T & S F gen	4s	94	93¾
1	Do	adj 4s	88¼	88¼
1	Do	cv 4s '55	90	90
1	Atl & Dan 2d	4s	67	67
13	Atl Gulf & W I	5s	103¼	103¼
4	Atl Refin deb	5s	101¼	101¼
10	Balt & O rfg	6s '95	108¾	108¾
21	Do	rfg 5s	102¼	101¾
2	Do	5s D 2000	102¼	102¼
12	Do	4½s	96	95¾
5	Do	gold 4s	92¾	92¾
2	Do	5s S W div	103½	103½
6	Bang & Aroo	4s '51	85½	85½
180	Barnsdall	5s war	114¾	113
248	Do	6s ctf war	93	93
1	Bell TPa	1st & rf 5s	106	106
2	Do	5s C '60	108	108
29	Beth Steel	con 6s A	104¾	104
1	Do	con 5½s	102¾	102¾
1	Do	rfg 5s	101¼	101½
9	Do	p m 5s	100¼	100¼
14	Bot Con Mills	6½s	88	88
1	Bway&7th Ave	cn 5s	73¼	73¼
1	Bklyn Ed	gen 5s	101½	101½
25	Bklyn Man Trans	5s	98¾	98¾
8	Bklyn U Gas	db 5½s	315	310
2	Buf R & P	con 5s	93¼	93¼
15	Col Gas & Elec	5s	103½	103¼
11	Cal Pet	5½s '30	103	102¾
1	Do	5s	102	102
1	Camaguey Sug	7s	98	98
6	Can Nat R & F	5½s '30	99	98¾
2	Do	1st 4½s '57	97¾	97½
16	Can Pac	deb 4s	87¾	87¾
30	Cent of Georgia	6s 1000	100¾	100¾
1	Do	5½s	105	105
1	Central Pac	5s	103	102¾
3	Central Steel	8s	126	125
5	Certainteed	5½s '48	93¾	93¾
17	Ches Corp	5s '47	99	98¾
2	Ches & Ohio	ref 5s	99¾	99¾
5	Do	gen 4½s	99¼	99¼
8	Chi & Alton	3½s '50	61¼	61¼
7	C B & Q	rfg 5s A	105¾	105¾
30	Do	4½s '77	99¾	99
1	Do	gen 4s	94¾	94¾
10	C M&St P	gen 4½sE	94¾	94¾
1	Chic & E Ill	5s	84½	84½
27	Chic G W	4s	69	68¾
2	C I & L	gen 6s	66 100	109
2	CM&st P	gen 4½s	96¾	96¾

ROUND TABLE of BUSINESS

Refractory Materials Demand Insures Harbison-Walker Profits — Construction Program Nears Completion.

By GEORGE H. SNYDER.

GOOD demand for refractory materials at satisfactory prices leads to the belief that the Harbison-Walker Refractories Company will report earnings for the present quarter fully as large, if not larger, than were shown in the two previous quarters of this year.

IN THE second quarter estimated net after all charges was $1,045,000, which was equivalent to $2.77 a share on the common stock after deducting dividends on the preferred stock.

In the first quarter $2.71 a share was earned. Net income in the first half of the year of $2,065,000 was equivalent to $5.48 a share. This represented a moderate increase over the same period of 1927 when $5.28 a share was earned.

HARBISON-WALKER has consistently shown improvement in earnings in each year for several years. Earnings in the first six months of this year were not far below regular dividend requirements for the entire year. The common stock is on a $6 annual dividend basis.

AT A MEETING of stockholders on Monday the proposal to change the common stock from $100 par value to stock without par value and to distribute four shares of new stock for each share of old stock was ratified.

This will be the first change in the company's capitalization since a stock dividend of 33 1-3 per cent in May, 1925.

AT PRESENT 360,000 shares of old common are outstanding. The 6 per cent preferred stock amounts to only $3,000,000. The company has no funded debt.

The balance sheet of June 30, 1928, shows total assets of $49,943,172. Against this the only liabilities outside of capital liabilities and reserves were accounts and bills payable of $2,246,630.

Current assets totaled $6,766,936 This did not include marketable securities of $6,469,852. These are valued at cost or market, whichever is lower. They include 26,000 shares of United States Steel common which were bought at far lower prices than now prevail.

THE surplus amounted to $6,068,957. Reserves totaled $2,527,535. Physical properties were valued at $35,634,971.

The construction program undertaken a year ago is nearing completion. This included the building of tunnel kilns which are expected to result in a great saving in costs.

Eventually it is planned to replace the bulk of intermittent kilns with more modern equipment.

Dividend Notices

MONONGAHELA NATIONAL BANK, PITTSBURGH, PA.
September 17, 1928.

DIVIDEND—The Board of Directors of this bank has this day declared a quarterly dividend of 4% on the capital stock, payable October 1st, 1928, to stockholders of record at the close of business September 24 1928. Checks will be mailed.

M. S. VANDEVORT, Cashier.

Meeting Notices

WESTINGHOUSE ELECTRIC & MANUFACTURING COMPANY

A Quarterly Dividend of 2% ($1.00 per share) on the PREFERRED STOCK of this Company will be paid October 15, 1928.

A Dividend of 2% ($1.00 per share) on the COMMON STOCK of this Company for the quarter ending September 30, 1928, will be paid October 31, 1928.

Both Dividends are payable to Stockholders of record as of September 28, 1928.

W. P. BARTH, Treasurer.

New York, September 18, 1928.

Sales.		High.	Low.	Last.
25	Do 5s '75	.....	94¾	94¾
382	Do adj 5s 2000	.....	78¾	78¾
6	C & N W	7s	103¼	103¼
1	Do	6½s	110	110
2	Do	deb 5s '33	101¼	101¼
1	Do	gen 3½s	77¾	77¾
23	Chicago Rwys	5s	82	82
7	C R I & P	4½s '52	94	93¾
2	Do	gen 4s	90¾	90¾
1	Do	rfg 4s	94	93¾
2	C T Rfe & S E	5s	98¾	98¾
2	Chi Un Sta	4¼s A	100¾	100¾
5	C W Ind	5½s '62	104	103¾
2	Ch & West Ind	4s	88	88
9	Chile Copp	5s '47	95¾	95¾
4	CCC&St L	rfg 6s '34	100¾	100¾
1	Do	deb 5s '33	99¼	99¼
5	Do	rfg 4½s '77	98¾	98¾
1	Cleve Un Term	5s	104¼	104¼
1	Colo & So	rfg 1st 4s	99¾	99¾
14	Colum Gas & El	5s '52	100¾	100¾
1	Con Coal of Md	5s	78¾	78¾
8	Con Gas NY	5½s '45	106	105¾
5	Consumers Pow	5s	103¾	103¾
5	Container	5s	94	94
1	Crown C & S	6s '47	99¼	99¼
3	Crown Will	6s '51	102½	102½
8	Cuba C Sug	rfg 8s '58	78	76½
23	Cuban Am Sug	7s	52	52
3	Cub Am Sug	col 8s '05	104¾	105
4	Cub D Sug	7½s	98¾	98¾
5	Cumber & S	5s '52	102¾	102¾
1	Cuyahoga Fct	6s '49	99¼	99¼
21	Comm Inv Trst	6s	97	97
1	Del & Hud	7s	102½	102½
1	D & R G	4½s	91	91
4	Do	gen 5s	91¼	91
	Do	West gen 5s	91¼	91
1	Atl & Dan	2d 4s	67	67
4	Atl Gulf&W I	5s	103¾	103¾
4	Atl Refin	deb 5s	101¼	101¼
10	Balt & O	rfg 6s '95	108¾	108¾
21	Do	rfg 5s	102¼	101¾
2	Do	5s D 2000	102¼	102¼
12	Do	4½s	96	95¾
5	Do	gold 4s	92¾	92¾
9	Do	p m 5s '36	100¼	100¼
14	Bot Con Mills	6½s	88	88
1	Bway&7th Ave	cn 5s	73¼	73¼
1	Bklyn Ed	gen 5s	101¼	101¼
8	Bklyn U Gas	db 5½s	315	310
2	Buf R & P	con 5s	93¼	93¼
15	Col Gas & Elec	5s	103½	103¼
11	Cal Pet	5½s '30	103	102¾
1	Do	5s	102	102
1	Camaguey Sug	7s	98	98
6	Can Nat R & F	5½s '30	99	98¾
2	Do	1st 4½s '57	97¾	97½
16	Can Pac	deb 4s	87¾	87¾
30	Cent of Georgia	6s 1000	100¾	100¾
1	Do	5½s	105	105
1	Central Pac	5s	103	102¾
3	Central Steel	8s	126	125
5	Certainteed	5½s '48	93¾	93¾
17	Ches Corp	5s '47	99	98¾
2	Ches & Ohio	ref 5s	99¾	99¾
5	Do	gen 4½s	99¼	99¼
8	Chi & Alton	3½s '50	61¼	61¼
7	C B & Q	rfg 5s A	105¾	105¾
30	Do	4½s '77	99¾	99
1	Do	gen 4s	94¾	94¾
10	C M&St P	gen 4½sE	94¾	94¾
1	Chic & E Ill	5s	84½	84½
27	Chic G W	4s	69	68¾
2	C I & L	gen 6s	66 100	109
2	CM&st P	gen 4½s	96¾	96¾
1	Do	deb 4s '57	74¾	74¾
2	Nor St Pow	6s B	105	105
1	Do	5s A	101	101
4	Ohio Pub Svc	7½s	111	111
5	Old R Coal	Corp 6s	94	93½
5	Ore Sh Line	rfg 4s	98¾	98¾
1	Ore W	R&N 4s	93¾	93¾
1	Pac Steel	5s	100¾	100¾
4	Pac Cst	1st 5s	103¾	103¾
2	Pac G & El	5s	101¼	101¼
1	Pac P&L	1strfg 5s	104¾	104¾
1	Pac RR&N	7s	102½	102½
2	Pan Am P&T	7s	102½	102½
25	Para F Lasky	6s '47	100	100
1	Penn Dix	6s A	94¾	94¾
1	Penn P&L	1st 4½s	96¾	96¾
15	Penn R	R 7s '30	103	102½
5	Do	gold 6½s	110¼	110¼
10	Do	5s '64	103¾	103¾
10	Do	con 4½s	102¾	102½
1	Do	gen 4s	89¼	89¼
29	Do	3½s B	87¾	87¾
5	Peo G&C	Chi 5s	103¾	103¾
7	Pere Marq	rfg 5s	104	103¾
20	Phila Co	5s '67	89¾	89¾
5	Phila Elec	5s '66	103¾	103¾
2	Phil Read C&I	5s	94¾	94¾
4	Phillips Pet	5½s '39	92	92
9	Pierce Arrow	8s	107¾	107¾
2	Pitts Coal	Mfg 6s	99¾	99¾
1	PCC&St L	5s B '75	104	103¾
1	Port El Pow	6s '47	102	102
5	Porto Ric A Tob	6s	88	88
8	Pressed St Car	5s	79	79
3	Prov Gas	5½s '57	103¾	103¾
95	P S of N J	4½s '48	101¾	101¾
10	Punta Aleg Sug	7s	97½	97½
8	Pure Oil	5½s '37	99¾	99¾
5	Reading Coal	4½s '42	92¾	92¾
1	Rem Arms sf	6s A	98¾	98¾
3	Rem R	5½s '47	95	94½
1	Rep I & S	sf 5s '40	100¾	100¾
10	Rio Gr So	1st 4s '40	99¾	99¾
11	R I Ark & La	4½s	94¾	94¾
25	St L I M & S	gen 5s	100	100
280	St L S W	1st 4s bd ctf	88¾	88¾
2	St L & S F	inc 6s	101¼	100½
2	Do	1 in fr B	101	100½
40	Do	1 in fr A	88¾	88¾
5	Do	1 in as A	88¼	88¼
5	St L Rky Mt	& P 5s	74	74
2	SPM&M	con 6½s	99¾	99¾
1	S A Pub Svc	6s	106¼	106¼
5	Schulco Inc	6½sctf A	102¾	102¾
40	Seabd A L	con 6s	77	76
15	Sea Coast	Pow 5s	102¾	102¾
1	Do	6s B	111	111
1	Shell Pipe L	5s '52	95¾	95¾
15	Do	7s '47	97¾	97¾
1	Shubert Thea	6s '42	89¾	89¾
10	Silesian Am col	7s	97¾	97¾
31	Simms Pet	6s '29	102¼	101¾
30	Sinc C Oil col	7s	101¾	101¾
5	Do	6s	99¾	99¾
30	Do	6s D '30	99¾	99¾
5	Do	5½s '38	97¾	97¾
15	Do	Pipe Line 5s	94¼	94
13	Skelly Oil	5½s '39	92¾	92¾
2	S Col Power	6s	103¾	103¾
2	Sou Pac	4½s '68	96¾	96¾
20	Do	1st ref 4s '29	99¾	99¾
10	Do	rfg 4s '55	93	92¾
1	Do	col tr 4s	90¾	90¾
1	S P R Sur	7s	108¼	108¼
10	South Ry gen	6s	114¾	113¾
8	Do	gen 4s	89¾	89
3	S W Bell Tel	5s	103¾	103¾
31	St Ol N J	deb 5s '39	103	102½
10	Do N Y	4½s '51	93¾	93
7	Stevens Hotel	6s	98¼	98¼
15	Tenn C & Ch	6s '41	109	108¾
7	Ten El P	rfg 6s A	107	106¾
5	Tex & Pac	5s B '77	101	100¾
15	Third Ave	adj 5s	69¾	68¾
16	Do	rfg 4s	69	68¾
1	T SLW	50-yr 4s '50	94	94
10	Trumbull St	6s '40	102½	102½
6	Un El L&P	rfds 5½s	103½	103½
15	Un Pac	1st 4s	96	95¾
	Do	rfg 4s	91¾	91¾
35	Unit Dry Del	5s '53	98¼	97¾
2	U S Rub	7½s '30	101¾	101¾
16	Do	1st 5s	89¾	89¾
10	U S Steel	sf 5s	107¾	107¾
20	Un P Gold	4s '68	88¾	87¾
25	Un Rys St L	4s	84	84
1	Utah L&T	1st 5s	104¾	104¾
1	Ver C & P	4½s asd	18¾	18¾
1	Vertientes Sug	7s	98¾	98¾
1	Virginia Ry	5s	105¼	105¼
1	Va & S W	con 5s	97	97
15	Wabash Ry	5½s '39	103¾	103¾
24	Wabash	4½s C '78	91	91
2	Walworth Co	6½s	88	88
10	Do	6s	84	82
8	Wan Sug	7s '41	106	105¾
95	Warner Pict	Pow 5s	104¼	104¼
1	W Penn P	5s 1 62	102¾	102¾
6	Western Elec	5s	103	103
6	West Md	5½s A '77	98	98
20	West Maryland	4s	80	79¾
10	West Pac	1st 5s	98¼	98
1	West Union	6½s	110¼	110¼
5	West Union	5s 1951	102¾	102¾
10	Whouse El Mfg	5s	103¾	103¾
3	Wheel Steel	1st 4s	87¾	87¾
45	W Va C & C	6s '50	50	50
20	Wh & L E	con 4s	88¾	88¼
1	W Va Pulp	& P 5s	99	99
11	W Eas O	5½s w '37	100	99¾
2	Wilson	Pow 5s	102¼	102¼
1	Wilson & Co	1st 6s	101¾	101¾
1	Winch Arm	ctf 7½s	107	107
2	Wis Con	gen 4s	83¾	83¾
10	Do	4s S&D div	80	80
11	Youngs & Mck	5s '48	100¼	100¼

FOREIGN ISSUES.

1	Antioquia	7s '45 A	97¾	97¾
1	Do	7s '45 C	96	96
1	Do	7s '46 D	96	96
1	Do	3d 7s '57	95	95
12	Argentine	6s '57 A	100	99¾
2	Do	6s '58 B	99¾	99¾
1	Do	6s ctf '59 Jun	99¾	99¾
1	Do	ctf '59 Dec	99¾	99¾
11	Do	6s '60 Sept	99¾	99¾
30	Do	6s '60 Oct	99¾	99¾
1	Do	6s '61 May	99¾	99¾
3	Do	5½s '62	95¾	95¾
45	Australia	5s '55	97	96¾
7	Do	5s '57	97¼	97
7	C A N	7s	88¾	88¾
28	Austria Gtd	7s '43	103¾	103
29	Batavian P	4½s '42	93½	93
1	Belgium	8s '41	110	110
8	Do	7½s '45	115	114¾
11	Do	7s '35	107¾	107¾
9	Belg Stab Ln	7s '56	105½	105½
3	Belgium	6½s '49	105	104¾
	Do	6s '55	100¾	100¾
17	Berlin	6½s '59	99¾	99¾
8	Berl C El	6½s '51	95	94¾
1	Bogota	8s '45	105½	105½
3	Bolivia	8s '47	105½	105½
26	Do	7s '58	98¼	98
4	Bordeaux	6s '34	100	100
2	Brazil	8s '41	108¾	108¾
28	Do	6½s '26-57	96½	96½
9	Do	6½s '27-57	96¼	96
5	Brac C Hy	7½ '78 52	100¼	100¼
11	Bremen	7s '35	102	101¾
1	Brisbane	5s '57	93¾	93¾
1	British	5½s '29	101¾	101¾
28	Do	5½s '37	104	103½
1	Buenos A	6½s '55 100	100	100
14	Do	6s '61	94¼	94¼
	Do	6s '58	94¼	94¼
24	Do	6s '61 ctfs	94¼	94
	Do	6s '61 ctfs	94¼	94
1	Chin Govt Ry	5s '51	292	292
5	Colombia	6s '27-61	91¾	91½
	Do	6s '28-61	91¾	91¾
2	Col Mtg Bk	7s '47	94¼	94¼
6	Comp Ant	7s '39	90	89¾
5	Comp Agr Para	7½s	101½	101½
1	Cordoba City	7s '57	97	97
9	Costa Rica	7s '51	96¾	96¾
2	Cuba	5½s '53	103¾	103¾
6	Cundinamar	7s '46	99¾	99¾
1	Danish Mun	8s A	111	111
	Do	8s B	110½	110½
6	Denmark	8s '42	104¾	104¾
5	Deutsche Bk	6s '32	98	98
1	Dom Rep	sf 5½s'42	98¾	98¼
1	Dom Ed	5½s 26-40	96	96
11	Dresd sf	7s rcts '45	100¾	100¼
3	D E Ind	sfg 6s '62	103¾	103¾
1	Do	6s '67	103¾	103¾
	Do	5½s '53 Mat	103	103
8	Est Ry	ext sf 7s	103¾	103¾
2	Finland	sfg 7s '50	100¾	100¾
10	Do	6½s '56	99¼	99¼
1	Do	6s '58	92	92
18	France	7½s '41	114¾	114¾
10	Do	7s '49	107¼	107¼
38	French N Bk	7s '49	102	102
7	G C A B	6s '38 Apr	91¾	91¾
2	Do	6s '60 July	89¾	89¾
20	Do	6s '60 Oct	89	89
44	Ger ext Lnn	7s '49	106½	106¼
2	Ger Gen El	7s '45	103	102¾
1	Do	6s ex-war	99	98¾
12	Ger Gen El	6s '48	94	93¾
7	G C E P Jap	7s '44	99½	99½
4	Do	6½s '50	95½	95½
6	Greece	7s '64	98	97¾
1	Do	6s	86½	86½
5	Hung LMI	7½s '61	98¾	98¾
2	Hung Mun	7s '46	98¾	98¾
1	Iseder Stl	7s '46	100¾	100¾
32	Irish Free St	5s '60	96¾	95¾
3	It Cr Com	7s '47 B	96¾	96¾
2	Ital Pub Util	7s	97	97
21	Ital 7s	'51	97¾	97½
29	Japan 6½s	'54	102	101¾
10	Jap Ster Ln	4s '31	92¾	92½
12	Leipzig	7½s '47	100½	100
3	Lyons	6s '34	100	100
3	Marseilles	6s '34	100	100
2	Mex Ir	4½s asid	33¾	33¾
5	Mex Ir	4½s ass'd	24¼	24¼
2	MigrMM	7s'56ex-w	93¾	93¼
5	Milan City	6½s '52	93	92¾
13	Mont M&A	7s'37war	111½	111
5	Do	7s '37 ex-war	97½	97¼
2	Netherlds	6s '72	104¼	104¼
3	Do	6s '54	101¼	101
1	N Sou Wal	5s '57	94¾	94¾
27	Nord Ry	sf 6½s '50	102	101½
4	Norway	6s '44	103¾	103
1	Do	6s '43	103¾	103¾
9	Do	5½s	101	100½
12	Do	5s	97½	97½
1	Nov Hy El	5½s '57	91¾	91¾
3	Nuremberg	6s '52	90¾	90¾
6	Orien D	Ltd 6s '53	100	99½
3	Oslo City	6s '55	102	101
1	Do	5½s	100	100
11	Par Lyns	Md 7s '58	103¾	103¾
7	Do	6s '58	99¾	99¾
50	Par Or RR	5½s '68	96½	96
3	Pern Ry	7½s '59	106¼	106¼
17	Do	7s '59	103¾	103¾
11	Do	6s '60	90¾	90¼
5	Pirelli Italy	7s '52	106½	106½
5	Poland	8s '50	99¾	99¾
14	Do	7s '47	88¾	88¾
2	Queensld	7s '41	113	113
9	Rhinelbe	7s'46 ex-w	98	98
1	Rhine Westph	7s '50	101¼	101¼
1	Rio de Jan	8s '46	107	107
8	Do	6½s '53	96¼	96¼
2	Rio Gr So	sul 8s'46	109½	106
	Do	7s '66	99	99
3	Rome	6 3-4s '32	93¼	93
2	Rotterdam	6s '64	104½	104¼
1	Salvador	8s '48	110¼	110¼
2	Sant Fe Arg	7s '42	97½	97½
3	Sao Paulo St	7s '56	101½	101
1	Seine	7s '42	105	105
1	Serbs Cts Slv	8s '62	98¾	98¾
10	Siem & Hal	7s '35	101	101
	Do	6½s 1-50	100¾	100¾
1	Soissons	6s '36	99¾	99¾
2	Sweden	6s '39	102½	102½
1	Do	5½s '54	103¾	103¾
1	Swiss Con	5s '46	101½	101½
	Do	5½s '45	104	103¾
1	Tokio El	Pw 7s '55	98¾	98¾
10	Tokio El	P 6s '29	99	99
25	Tokyo Cty	5½s '61	91¼	90¾
2	Do	5s '52	80¼	80¼
45	Do	El Lt 6s '53	91¾	91½
1	Tolima Dep	7s '47	93½	93½
25	U K Swk	6½s'31Aw	92	91½
28	Uruguay	6s '60	97¾	97¾
4	Yokohama	6s '61	96¼	96¼

The Sun-Telegraph Fifteen Cent Pattern

A STYLISH MODEL. (FOR THE GROWING GIRL.)

This design will appeal to the girl who wants "something different." It may be developed in silk and wool jersey, in kasha or wool crepe.

The pattern is cut in four sizes: 8, 10, 12 and 14 years. A 12-year size will require 3 yards of 36-inch material. To finish with bias binding as illustrated, will require 2 yards.

COUPON.

This pattern will be sent on receipt of 15 cents (silver or 2c and 1c stamps). Make number, name, address, etc., plain. Send to Pattern Department, The Pittsburgh Sun-Telegraph, Pittsburgh, Pa.

No. 6229. Size.....

Name .....

Street and No.....

City ..... State .....

Death Notices 1

BABBS—At Belle Vernon, Pa., on Monday, September 17, 1928, at 11:40 p. m. ANNIE BABBS (nee Harley), wife of Samuel Babbs and mother of Mrs. Frank E. Fairley, of Belle Vernon, and Fred S. Babbs, of Pittsburgh. Services at the family residence, 5334 Broad street, East End, Pittsburgh, on Thursday at 2:30 o'clock. Friends invited. Interment in Allegheny Cemetery. (Troy, N. Y., papers copy.)

BECK—On Sunday, September 16, at 5:15 p. m., GEORGE BECK, husband of Elizabeth Seif Beck and father of Edna Haegele and Cleona Gross, and son of Mrs. Mary Beck, aged 58 years. Funeral from his late home, Lindsay avenue, North Side, Pittsburgh, Wednesday, September 19, at 2:30 p. m. Friends of the family and members of O. of I. A. No. 112 invited.

DYSART—On Sunday morning, Sept. 16, 1928, at the home of his daughter, Mrs. Thomas H. Bard, 706 Bayridge ave., Brookline, JAMES H. DYSART, father of Paul M. Dysart, in his 82nd year. Remains at the Beinhauer Mortuary, 2630 West Liberty ave., where services will be held on Tuesday evening at 8 o'clock. Friends invited. Interment private. (Huntingdon papers please copy.)

EGAN—On Saturday, September 15, 1928, at 12 noon, THOMAS EGAN, Senior, husband of the late Brigid Walsh Egan. Funeral from the Funeral Home of J. A. Freyvogel, 3406 Fifth ave., on Tuesday, Sept. 18, at 8:30 a. m. High mass of requiem at St. Agnes' R. C. Church at 9 a. m. Friends of the family are invited.

FERRIS—At Scottdale, Pa., on Tuesday, September 18, 1928, at 6 a. m. JENNIE GANT FERRIS. Funeral from the home of Thomas W. Ferris, 3413 Beechwood boulevard, Pittsburgh, Pa. Time announced later.

FREY—At Passavant Hospital, on Tuesday morning, September 18, 1928, at 1:20 o'clock, THEODORE FREY, Sr., beloved husband of Clara Rohrich Frey and father of Theodore Jr., Fred C., of 1500 Tolma avenue, Dormint. Remains at the Beinhauer mortuary, 2630 West Liberty avenue, South Hills, where services will be held on Wednesday evening at 8 o'clock. Friends invited. Interment private.

GERHARD—On Sunday, September 16, ADAM, beloved husband of Mary Kelly Gerhard, aged 64 years. Funeral from the family home, 535

FOR RENT
Furnished Rooms 30

Alder St., 5937—Furn. rm., private home; conven. cars, trains; reason. May. 3629.

ASPINWALL—Furnished room and private bath; girls preferred. Sterling 1578-M.

ATTRACTIVE room for 1 or 2 gentlemen. So. Hill; after 5 p. m. Hazel 2527-R.

Baum Blvd., 5732 Newly furnished room, board optional; ½ block 2 car lines; reasonable. Montrose 5869.

BEECHVIEW—Large front room, suitable one or two gentlemen; convenient to 42 car line; breakfast optional. Lehigh 0918-J.

BROOKLINE—Room for 1 or 2; next bath; continuous hot water; nr. cars, meals and garage optional. Lehigh 6123-R.

CRAFT AVE., 112 2 con. rms. SCH. 9055.

DORMONT—1, 2 or 3 rms., cheap, suitable for young couple. LI. 3582-R.

E. E., 5343 Waterford st.; all conveniences, mod. home, 2 gents. MO. 8334.

ELLSWORTH AVE., 5523—Beautiful large room, next bath, 2 closets; call evenings. Mayflower 5327.

ELLSWORTH AVE., 5220—Well furn. rm., pvt. bath, single rm., gar. MA. 3124.

FIFTH AVE., 5217—3 large furn. rooms, hskp., reasonable. May. 0109.

FURNISHED room, next bath, $2.50 for 1; $3.50 for 2. Lawrenceville. Fisk 3555.

FURNISHED ROOMS, $3.50 up. 310 North Craig st., near University.

GREENFIELD DIST.—Room for hskpg.; all conveniences, $25 mo. HA. 7007.

KENTUCKY ave., 5516, E. E., attrac. rm. for 1 or 2; all conveniences. MA 6282.

KELLY ST., 7361, E. E.—Furn. room, pvt. family, use phone. Franklin 4061-W.

LIVING-BEDROOM combined, steam heat, 2 or 3 business girls or men; breakfast optional. Hiland 9190.

MELLON ST., E. E.—Apt. room kitchenette, private bath. Montrose 5753.

MELLWOOD ST., 272, E. E.—Large airy rm., 1 or 2 gents, home priv. MA. 1446.

MT. LEBANON—2 well fur. rms. 2nd. floor, near bath, cars, bus service. Lehigh 4266-W.

NEWLY FURNISHED ROOM, EXCELLENT LOCATION. MO. 3578.

N. EUCLID AVE., E. E.—Room, business man or woman; priv. family. MO. 2991.

OAKLAND—3606 Fifth ave.—2-room apt., range, sink, porch, yard; reasonable.

PERRYSVILLE DIST.—Large room, next bath, 2 in family; $20 month. Fa. 7167.

PERRYSVILLE DIST.—Furn. rm., private fam.; no other roomers. Fairfax 9379.

REGENT SQ.—Furnished rooms, sleeping or light housekeeping. Franklin 7672-R.

SHADY AVE., 451—Large front room; nr. E. Liberty. Montrose 7439.

S. GRAHAM ST., 423—1 rm., 2nd floor front; 1 rm., 3rd floor front, with kitchen and bath; business woman.

SQ. HILL—Furn. room, 1 or 2 girls; handy cars, home privileges. Hazel 3722-J.

SQ. HILL—Phillips Ave., 5851; front room, shower bath. Hazel 1301.

WARRINGTON AVE., 737—Large beautifully furnished room. Lafayette 4590-J.

WATSONIA BLVD., 105—Furn. rooms; references; meals optional. Fairfax 4231.

YOUNG business woman desires roommate to share attr. rm., twin beds. Ced. 9626.

Unfurnished Rooms 31

AVALON—Modern 4 or 5-room apt.; semi-bath; $40 or $45. Linden 2765-J.

BELLAIRE AVE., 503—4 large rms., priv. bath, porches, heat. Lehigh 2829.

BELLEVUE, 3 first or 4 second, all conveniences. Rent $30. Linden 6185-R.

BENNETT ST.—2 large rooms, semi-bath, business couple, $70. Franklin 8364-M.

BIENTWOOD AVE., 2809—Three rooms, modern; handy to cars and stores.

BROOK ST.—5 rooms, bath, 2nd floor, $25. Carrick 0538-M.

DORMONT—2 or three rooms, use of bath and laundry. Lehigh 1165-J.

E. E. 5 ROOMS, 3rd floor, gas and electric included. $32.50. Montrose 7770.

EDMOND, near Penn—3 rooms, 2nd floor; attic; newly papered. 2441 Gross st.

ELLIOT—Two nice unfurnished rooms, gas and electric. $15. Walnut 2773-M.

MAIN ST., 285—4 and 3 rooms, newly papered, etc., $40 and $25; adults.

MEADOW, 103, E. E.—2 rms., 1st flr., grt. toilet, sink, sep. gas, elec., prch., yd. $25.

OAKLAND DIST.—4 or 6 rooms; all conveniences; rent reasonable. May. 4727.

RIDGE AVE., 1107—3 large rms., alcove, use bath. $30. Fairfax 6771.

815 S. NEGLEY—Beautiful large 1st floor front room, steam-heated. May. 0317.

TWO large second floor rooms, housekeeping. 525 South Negley ave. MA. 0249.

WILKINSBURG—4 large rooms, bath, convenience. Franklin 1356-M.

WILKINSBURG—3 large rooms, bath, conveniences; $42.50. Franklin 5262-J.

Housekeeping Rooms 32

ALDER ST., 5816, E. Liberty—Furn. sleeping room, connecting kitchenette.

AMBER ST., 319, E. E.—2 fur. hskp. rms., including light and heat; $35.

APARTMENTS Close in, strictly 2nd floor, $9 up. 5149 Penn ave., nr. Negley. Hiland 4791-J.

BAUM BLVD., 5217—2 finely furn., large bed-liv. rms., kitchen, dinette, hot w.; couple; gar.; reasonable. Montrose 2847.

BELLEFONTE ST., 920, Shadyside, near Fifth; rooms; $4 up. Mayflower 6774.

CALIFORNIA AVE., 1252—Two furn. rooms, 2nd floor, $8. Fairfax 3607.

COZY E. E. APTS. on car, bus line; water, $8 up. Hiland 7791-W.

CRAIG ST., N., 272—3-rm. housekeeping apartment. Mayflower 8784 or 2530.

E. E. APTS.—3 rms., 2nd floor, modern conven., good car service. Montrose 0941.

E. LIBERTY, 5441 Penn ave., homelike rm., kitchenette, fur. com., $7 up. Mod. HI. 8999.

FIFTH AVE.—2 rooms, kitchen, bedroom, water, gas, conveniences, $8. Also room $4. Schenley 1644.

HOMEWOOD—Lovely front room suite, Two girls or men, $6. Hiland 4011-R.

LEHIGH AVE., 339, E. E.—Cozy room, priv. home, $5, lady., unl. ph. MO. 1572.

KNOXVILLE 421 Charles st., 3 rm. apt., complete; 15 min. city. Laf 0856-J.

McPHERSON BLVD.—One min. Homewood Sta. A-1 small apt. Montrose 7876.

N. S., CHARLES St., 2474—Large comft. rm.; conven.; reason. Fairfax 7285.

OAKLAND—Well furn. apt., 2 rms., near schools, nr. cars; children welcome. Schen. 3987.

PENN AVE., 5604—Cozy rm., kitchenette, hot and cold water. Hiland 9188.

ROUP STA.—Housekeeping rooms, unfurnished third floor; modern; owner's home; garage available. Evenings, Mayflower 7669.

SPAHR ST.—Large rm. for congenial girl desiring home privileges. MO. 9427.

SO. HIGHLAND AVE., 361—One cozy housekeeping rm., $6 wk. Montrose 9675.

THREE-ROOM bungalow, furnished; large yard and porch; $12 weekly. 1628 Wertmoreland st., Highland 7644-J.

WILKINSBURG, 415 Biddle ave.—Large alcove room, kitchen, near cars, trains; couple; reasonable. Franklin 5528-J.

WILKINSBURG, Trenton ave.—Two large rooms, 2nd floor. Montrose 7876.

2 ROOMS, first floor, gas and electric included, $40. Carrick 0538-M.

Apartments, East End 36

Stratford Arms
MUNHALL ROAD
SQ. HILL'S NEWEST APT.
Large living room, bedroom, dinette and kitchenette; light, heat, hot water, Frigidaire, cooking gas, janitor service included in rental.
POSSESSION OCT. 1ST.
Smith Bros. Realty Co.,
8835 Forbes St. Hazel 2650.

The above apartment heated with AMERICAN RADIATOR EQUIPMENT.

$40—Tioga st., apt. of 4 rooms and bath, 3rd floor; been re-decorated and painted.
$55—Margaretta st., near Peabody High School; apt. of 4 rooms and bath.
$55—3rd floor of 5 rooms, heat furnished. Homewood and Kelly.
$75—Apt. of 6 rooms and bath in Shadyside district; heat, hot water and janitor service furnished.
Geo. A. McCONNELEY & Co.,
127 N. Highland Ave. Hiland 7070.

$300.00 Duplex Apt.
Six rooms, 2 baths, garage for 2 cars; fountain, flowers; Point Breeze section; to refined family; present party leaving city. Phone for appointment Franklin 1625 or Franklin 5144-M evenings.

Center Court Apts.
4716 CENTER AVE. MA. 2574.
2 Two-room Apts. at $90.
1 Three-room Apt. at $110.

SMALL apartment—3 rooms, private bath, garage. Rent includes water. At intersection of 5 street car lines. Franklin 8051-J. 6158½ S. Braddock ave. Immediate possession.

542 HOMEWOOD AVE., near Hamilton—5 rooms, hardwood floors, hot water furnished; open for inspection. Wm. M. King, owner, 218 Hastings st.

CRAIG ST.—Newly decorated, 4-room apt., bath, near university, $50 a month, Sept. rent free. Linden 4095-R.

ACROSS from West Penn Hospital, 3 rooms, kitchenette, front porch, tile bath. Rent reasonable. Fisk 0858-W.

GROSS ST., E. E., 201—1st floor apt., 5 rooms, bath, hot water, janitor service. Montrose 9944.

FIVE-room duplex, 6023 Saint Marie; heat, garage, hot water, awnings, $75.

SQUIRREL HILL—Modern 5-room apt., porch. Oct. rent free. Hazel 1366-R.

FOR RENT
Wanted, Boarders 33

BAYARD ST., 4716—Large room, breakfast and dinner, near Tech and Pitt University. Mayflower 3468.

BELLEVUE—2nd floor front room with board, central, cars 13-14, 1 S. Linden 3010-M.

DORMONT—Nice front room; next bath; gentlemen or couple. Lehigh 2447-R.

NORTH SIDE—Private home, room, board, 1 or 2 girls; near town. Cedar 0472-J.

WIDOW will board 3 or 4 gentlemen, $10 weekly. Hemlock 0738-R.

MENTION THE SUN-TELEGRAPH WHEN ANSWERING ADVERTISEMENTS

Apartments 35

WILKINSBURG
$52.00—Trenton ave., 2nd floor; bath; good location.
NEW REALTY CO.,
925 Wood st. Fr. 0793.

CHEAPEST rent, Oakland dist.—4-rm. apt., priv. bath, hot water, janitor service, $40-$45; supt. on ground. 3609-13 Dawson st.

AVALON, 529 Florence ave.—3 or 4 rooms, bath, gas, light, heat, furnished; near train and trolley. Linden 4455.

SWISSVALE—5 rms. Frigidaire, $75; 3 rms. $30; 4 rms., bath, $28. Franklin 8626-J.

KNOXVILLE, 343 Arabella—5 rms., 2d flr., private, laundry, reas. Lafayette 2816-W.

FINE apt. in duplex; heat part of Squirrel Hill. Call Court 2039.

MENTION THE SUN-TELEGRAPH WHEN ANSWERING ADVERTISEMENTS.

Apartments, South Hills 37

MT. WASHINGTON—Sentember rent free, 5 or 6 rooms, bath, steam heat, janitor service. Sycamore and Maple Terrace, Laf. 0549-J.

MT. OLIVER dup., 5 beautiful rooms, hdw. floors, tile bath, laundry, furnace, enclosed rear porch. $60. LA. 1758-J.

MT. LEBANON—4 rooms, bath; convenient location in residence section. Inq. with garage space, $50. Lehigh 1541.

MT. OLIVER—2 rooms, use bath, laundry, enclosed porch, private entrance, $30. Lafayette 1758-J.

INDUSTRY ST., 918—Newly finished, modern dup., 4 rms., bath. Lafayette 2158-M.

DUPLEX—4 or 6 rms., bath, heat, sep. ent., meters; fine cond. Lafayette 5992-J.

CARRICK apartment, 2nd floor, Urban Building, 2601 Brownsville rd. Cedar 9905.

MT. OLIVER—3 large rooms, use bath, laundry, furnace, $40. Lafayette 1758-J.

OVERBROOK dup., 4-6 rooms, hdw. fls., tile bath, private laundry, lockers, porches, on car line, 15 min. to city. $55-$70. Carrick 1948.

The above apartment is heated with AMERICAN RADIATOR EQUIPMENT.

DORMONT duplex, five rooms, modern, near car line. $55. Lehigh 1668.

WEST LIBERTY AVE., 1124—5 rooms, bath, elec., included. $33 month.

MT. OLIVER—Modern, 5 rooms bath, furnace. Lafayette 5476-J.

Apartments, North Side 38

Lowest Rental
For best 6-room and tile bath duplexes in North Side; hardwood floors, hot water heat; Kelvinators.
3825 Brighton road, 2d fl. $80.00.
3855 (garage), 1st floor, $85.00.
3867 (garage) 1st floor, $85.00.
Keys at 3857 Brighton road; immediate possession.
SCOTT & McCUNE
Bakewell Bldg. Court 2468.

FIVE ROOMS tile bath, hardwood floors, $75.
3655 Bay Tree st., N. S. Fairfax 5384.

MENTION THE SUN-TELEGRAPH WHEN ANSWERING ADVERTISEMENTS

Apartment Hotels 38-A

Penn-Shady 226 Shady Hill. 6277
HOTEL Gentlemen only
3 Minutes to P. R. R. Station
85 rooms with bath. $45 to $55 per month.

The above apartment heated with AMERICAN RADIATOR EQUIPMENT.

LOUTELLUS APT. HOTEL
245 Melwood ave.; 1-2-3-room modern efficient kitchenette apartments; finest in the city; superior service. Schenley 1100.

City & Suburban 39

HOUSES and apartments equipped with AMERICAN RADIATOR HEATING Systems offer the greatest assurance of warmth and comfort.

GEARING AVE.
8 rooms and bath, furnace. One square to carline. Immediate possession, $55.
GEO. A. JONES & SONS,
1515 Carson St. Hemlock 0758.

COLORED—Five-room house, bath, elec., $40; 5-rm. duplex, bath, elec., $33; 3 rms., bath, elec., $28; 2 rms., bath, elec., $30. Call for rent list; 1 month free. Lando, 331 4th ave., Room 405. Court 4487.

Six room brick house on Crawford St. nr. Center Ave.; Only $37 per month. Get our rent list.
COMMONWEALTH REAL ESTATE CO.,
Commonwealth Bldg., Fourth Ave.

WILKINSBURG—First, second, third floor, 5 rooms, tile bath, hardwood, hot water heat; $67.50 month; beautiful; act quick. S. F. Marshall, 1008 Center st., Wilkinsburg.

CARRICK—2 practically new houses, 5 and 6 rooms, $65-$70, bath, sun parlor, laundry, garage. Slot rate furnace. Located on Kirk ave. Call Carrick 0446.

CARSON ST., 1717—12 rooms, 2 baths, ideal rooming house or private family. Reasonable. Call U. S. Electric Co., Hemlock 1719.

4 ROOMS, bath, garage, furnace, gas and electric, on Anderson rd., in Shaler twp., 15 min. from end of Millvale car line. J. Yunker.

HAZELWOOD—5-rm. house, bath, elec., $35; newly papered; 1 month free. Lando, 331 4th ave. Room 504. Court 4487.

CARSON ST., 1717—12 rooms and 3 baths for rent as a whole, or in part, reasonable. Call Us Electric.

Elliott House 5 rooms, bath, gas, electric, large yard; $55 monthly. Walnut 3553.

WILKINSBURG—5 rooms, bath, newly papered; electric, hot water, $47.50. Franklin 0662-R.

ALLISON PARK—7 rms., bath; garage; mod.; sac. $50.00. Glenshaw 257-R.

The above house heated with AMERICAN RADIATOR EQUIPMENT.

HOUSE—4 large rooms, good location, $36. Bruckman Realty. Franklin 0223.

WILKINSBURG, $50, new 5 rms. and bath in row, mod., handy. Franklin 3732-R.

The above house heated with AMERICAN RADIATOR EQUIPMENT.

CRAFTON district, 7 rooms, bath, garage, modern, $55. Walnut 2630-R.

East End 40

SQUIRREL HILL
Either a 6-room house with maid's room and bath or six-room duplex. High-class district, modern. 2 blocks north of Forbes. Walking distance to Tech. Worth seeing. Lawns cared for by owner.
McGillick Savings & Trust Co.
5927-29 Penn Ave. Hiland 1000.

MODERATE RENTALS
5808 Black st., 6-room brick house...$65.00
721 Mellon st., 6 rooms, porch.....$62.50
5621 Hays st., 6 rooms, porch.....$65.00
SQUIRREL HILL.
2502 Shady ave., 6 rooms, attractive..$80
2314 Eldredge ave., 6 rooms, heat inc. $90
WATKINS REALTY CO.,
2731 Murray Ave. Hazel 2583.

ATLANTIC AVE. DIST.—Six-room house; bath, electric, reception hall; $55. 4-room house, bath, electric, $43; 4-room house, bath, electric, $38; 3-room duplex, bath, electric, $30. One month free. Lando, 331 Fourth ave., Room 504. Court 4487.

For Rent, Morningside Dist.
Dwelling, 6 rooms, bath, furnace, large yard, modern conveniences; Sept. rent free. Fisk 0987. Montrose 2358.

EAST END—Duffield st., reduced rental; brick house, six rooms, bath, $67.00. Immediate possession. Atlantic 3568.

MURTLAND AVE., 1308—6 rooms, bath; nr. Westinghouse High School; cheap rent. Hiland 0609-W or 2078.

E. E., AGNEW ST.—6 rooms, gas, electric, newly papered, $35. Montrose 8226.

MODERN houses, 6 rooms, $70; one month rent free. Hiland 1292-R.

BRUSHTON—Mod. 7-rm. frame; furn. nr. 3 cars and sta., $55. FR 8852-J.

North Side 41

SUPERIOR AVE.—Five-room house, bath, electric, $40; five-room house, bath, electric, $45; one month free. Lando, 331 Fourth ave., Room 504. Court 4487.

South Hills 42

Dormont Houses
$55.
Separate houses of 5 rooms and tile bath; hardwood floors; hot air heat; garage; most conveniently located; immediate possession.
REAL ESTATE CO. of PGH.
427 FOURTH AVE. ATLANTIC 9050.

FOR RENT
Furn. Apts. & Houses 45

KENNEDY GARDENS
Furnished house of 8 rooms and 2 baths. Rental $250.00 per month. Immediate possession.
NICOLA REALTY CO.,
1414 Farmers Bank Bldg. Atlantic 5570.

HOWE, 5812—Bedroom, living room, alcove, kitchenette; completely furnished; heat, light, telephone, $60.

KNOXVILLE—Exclusively furn. 3-room apt., private bath, Ruud heater; references. Lafayette 1688.

The above apartment heated with AMERICAN RADIATOR EQUIPMENT.

BROAD ST., 316—Attractively furn. house, 8 rms., bath; near station. Sewickley 247-J.

NEGLEY AVE., 80, 236—Furnished 1-rm. apt., private bath, over garage; $35 mo.

DAVIS AVE., 1425, N. S.—Furnished house, 7 rms., recep. hall. Linden 1067-M.

HOLDEN ST., 5831—Beautifully furnished 3rd floor apt., 3 rms., bath. Mo. 2636.

SO. HILLS—Completely furnished 5-room cottage, gr. cars, $50. Lehigh 5431-J.

ALDER ST., 5833—Furnished 3 room apt., 2nd floor, private family. Schenley 1944.

REGENT SQ. 3 or 4 rooms; modern. Franklin 2920-R.

6317 MARCHAND ST., E. E.—2 rms., kitch., bath, 1st fl., priv., $65. FR. 7581-J.

FAIRMOUNT AVE., S. 140, E. E.—Elegt. furn. 2 or 3-rm. apts. Montrose 8019.

N. HIGHLAND AVE.—Exceptionally well-furn. pvt. apt.; tile bath. HI 9595.

Above apt. heated with AMERICAN RADIATOR EQUIPMENT.

SHADY AVE., 216—Two-room furnished apartment. Call Montrose 5150.

MARCHAND ST., 6315—5-room furnished apt.; references. Montrose 2858.

The above apt. heated with AMERICAN RADIATOR EQUIPMENT.

SHADYSIDE—Store and 2 rooms, basement; any business, $85. Mayflower 1288.

Mfg. Sites & Plants 48

2,000 SQ. FT. fireproof bldg., P.R.R. siding, E. E. 6620 Hamilton ave. HI. 6080.

Offices & Desk Room 50

WILL sub-let part or all of very desirable office in Professional building, Penn avenue, until May 1, 1929, at greatly reduced rate. Any reasonable offer will be considered. Phone Federal 3000.

BESSEMER BLDG., 412—Office for rent; stenographic service. Reas. AT 5971.

CHOICE cheerful offices, complete service; moderate rental. Atlantic 4800.

LARGE office with private entrance; low rental. 404 Plaza Bldg.

FOR SALE
City & Suburban Houses 60

TITLE INSURANCE
One of the ear-marks of a good business man is the fact that he has secured "Potter Title Insurance" with like Deed. Such a policy will facilitate securing credit by using the land as collateral. Ask for TITLE INSURANCE Booklet with sample policy and schedule of rates.
Potter Title and Mortgage Guarantee Company
Fourth and Grant—Pittsburgh, Pa.
Represented in Pgh. Real Estate Board.

Thornburg Special
$16,000.
Excellent brick and cypress shingle home of 9 rooms and bath; beautiful grounds of ½ acre; near two fine country clubs; terms as desired.
REAL ESTATE CO. of PGH.
427 FOURTH AVE. ATLANTIC 9050.

THE home equipped with an AMERICAN RADIATOR HEATING System is your guarantee of 70 degrees springtime warmth in every room. Be sure of your heat.

SACRIFICE IN PRICE.
Exact duplicate of my house has sold for over $2,000 more than I ask for mine; unusual conditions in my business save you this $2,000. It is a new 6-room brick, thoroughly modern, commodious and artistic; the first $350 gets it; balance monthly like rent. Write J 140, Sun-Telegraph.

EDGEWOOD HOME
New 7-room brick house in one of Edgewood's desirable residential districts; built for a home; convenient to schools and station. Price $13,000. For details phone ARTHUR F. TEXTER, Franklin 1805 or 3648.

CASH BUYERS
We have hundreds of cash buyers for all kinds of real estate, large or small. Call, write or phone
C. L. SAXTON Co.
Union Bank Bldg. Court 1443.

$1,000 CASH—$55 MONTH.
$6,500—New South Hills all brick, six rooms, bath, furnace, elec. laundry, furnace, coal cellar, ash roof, hwd. floors; large lot; near cars, etc.
F. J. BREEN, LEHIGH 7676.

SHERADEN.
Leaving for New York, promoted; sell new home, desirable location, reasonable; papered; level lot, 34x100; 20-ft. alley. $2,500 cash, bal. payments. Wal. 3746-R.

NEW 6-rm. brick, $6,500, modern, hrdwd. flrs., paved, asbestos slate roof, handy. Small down pay, $60 mo. Carrick 2877-J.

The above house heated with AMERICAN RADIATOR EQUIPMENT.

BEAUTIFUL BRICK, 5 rooms, sun room, tile bath, level lot 66x160. Call owner, Franklin 2195-J.

NEW 7-rm. brick, h. w. heat; best construction, delightful location. Sewickley 704.

THE above house heated with AMERICAN RADIATOR EQUIPMENT.

All sizes; prices, locations, terms. PHONE GERDES OF GLENSHAW, 441.

NR. FOREST HILL Boro.—4-rm. frame bungalow; garage. $4,500. BR. 3048-W.

East End Houses 61

Excellent Brick House
HUSS BROS
Suitable for remodeling into investment property. Situate nr. Homewood & Thomas blvd. Handy to Homewood Station. Priced low.
Ask for Mr. Meller.
5972 Baum Blvd. Montrose 8686.

Sale.
Hiland Dist.
8k., 8 rs., fully modern. Large lot.
Farragut St.
Easy price and terms. See COMMONWEALTH REAL ESTATE CO., Commonwealth Bldg., Fourth Ave.

EAST END AVE. HOME
In one of Wilkinsburg's best residential sections, 6 rooms, hardwood floors, lot 30x120; room for double garage, newly papered; reasonable. Franklin 7433 or Franklin 2638.

The above house heated with AMERICAN RADIATOR EQUIPMENT.

5-Room Brick and Shingle
New house with hardwood floors, tile bath, coal furnace, room for garage; just the place for young couple to get started; $500 will handle; balance as rent. Mr. White, 933 Union Trust Bldg.

N. HIGHLAND DIST.
Beautiful new home reduced from $24,000 to $21,500; 7 rooms, breakfast room, 2 baths, hot-water heat, large lot, garage; will consider small property in trade. Montrose 2353.

The above house heated with AMERICAN RADIATOR EQUIPMENT.

SO. BRADDOCK AVE.
Near Hutchinson; will sacrifice; make offer; 6 rooms, brick, tile bath, hardwood floors, weatherstripped, screens, awnings; price $10,800; cash $2,500. Hazel 1919.

6627 JACKSON ST.—Buff brick home, 6 rooms, tile bath, hardwood floors throughout; bargain. See owner on premises.

KINCAID ST., 5017—Good investment; 2 frame houses; same lot. Call after 5.

EAST END—6-rm. modern brick; small down pay. Tedme. Hiland 2129-J.

6811 THOMAS BLVD.—Will sell cheap if sold at once. Montrose 2177.

North Side Houses 62

8 ROOMS, brick, bath, arranged for two families; 4 rooms, frame house, good income; all for $9,000. J. Artman 1105 Pennsylvania ave. Cedar 1586.

IN PERRYSVILLE Ave. District—Frame house, 6 large rooms, finished attic; all modern. Call after 6 p. m. Fairfax 8564.

N. S. Wilksboro ave., 3822—6 rms., bath, double garage; lot 35x145; all modern; $8,900. Linden 2981-J.

DAVIS AVE. DIST.—New six-room house; exc.; down payment, $1,000. LI. 3803.

FOR SALE
Dormont, Mt. Lebanon 63

Mt. Lebanon Opportunity
$1,500.00 CASH. BALANCE LIKE RENT. Your opportunity to purchase a beautiful new home in exclusive Beverly Heights on the most convenient terms. Six large rooms, hardwood floors throughout, hot water heat, instantaneous water heater. Large stone mantel in living room, decorated throughout; sixty-foot lot. Reduced to $15,000. A genuine buy.
Colonial Realty Co., Inc.,
318 Washington Road.
Lehigh 6666. Mt. Lebanon, Pa.
Open evenings and Sundays.

The above house heated with AMERICAN RADIATOR EQUIPMENT.

MT. LEBANON BARGAIN
6 rooms, tile bath, hardwood floors, hot water heat, built-in features, garage, level lot. For quick sale, $11,850.00.
Adams & Schweinsberg,
670 Washington Road. Lehigh 0200.

MISSION HILLS BARGAIN
New English type, all brick, six rooms, colored tile bath, garage, breakfast nook, incinerator, large doors, beautifully landscaped. Price $15,500. Reasonable terms can be arranged. Call Owner, Atlantic 0174.

The above house heated with AMERICAN RADIATOR EQUIPMENT.

6 ROOMS AND GARAGE
In Mt. Lebanon. Hardwood floors, tile bath, built-in features. Finest view in the South Hills. Price $10,500. Cash, $1,900, balance monthly. Write owner, Y-139, Sun-Telegraph.

MENTION THE SUN-TELEGRAPH WHEN ANSWERING ADVERTISEMENTS

Beechview, Brookline 64

SOUTH HILLS
Seven-room brick home with bath; newly papered; large lot with garage; inspect this property at 1429 Rockland ave.; especially attractive price and terms.
Eugene S. Reilly & Co.,
430-432 Fourth ave. Court 5500.

$9,000 BROOKLINE SACRIFICE.
Fordham ave., brick, 6 large rooms, sun parlor, bath, h. w. fls. (double). Weather stripped. Coal furn. Coal cellar. Cement porch. Good lot, 30x120 to alley. Near school. Immediate poss. $1,500.00. Cash. SMITH & MOTT, "REALTORS," 754 Brookline Blvd. Lehigh 1500.

BROOKLINE—Sacrifice; 6-room brick and shingle; modern; garage; paved street. Fairfax 0371.

MENTION THE SUN-TELEGRAPH WHEN ANSWERING ADVERTISEMENTS.

Carrick, Overbrook 65

CARRICK.
Bungalow—4 rooms and bath, breakfast nook; immediate possession; $500 cash, balance monthly.
GEO. A. JONES & SONS,
1515 Carson St. Hemlock 0758.

$7,200—BRICK and shingle home, 6 rms., modern; lot 27½x110; $500 cash; 10 minutes to car line. Carrick 3175-J.

CARRICK, 5-room frame, bath; $3,600. A. Koett, 1916 Brownsville rd.

MENTION THE SUN-TELEGRAPH WHEN ANSWERING ADVERTISEMENTS

Bellevue, West View 68

BELLEVUE BARGAIN.
Frame, best construction, excellent condition, 7 rooms, reception hall, finished attic, sleeping porch, hardwood floors, new furnace, level lot, paved street, choice location, 1 square from Lincoln ave.; must be seen to be appreciated; price $8,750 for immediate sale. Phone Linden 1385.
C. W. CLARK, REALTOR
230 LINCOLN AVE. BELLEVUE.

ATTENTION—WEST VIEW
Erecting 16 modern houses in Schwitter Plan, adjacent to St. Athanasius' Church. For details of plan see D. M. Simon, agent, 140 Perrysville ave., West View. West View 1081.

BELLEVUE COZY HOME.
Beautiful bungalow type dwg., brick, hot water heat, 7 rooms; splendid condition; price $13,750. Call Linden 1250.

AMHERST AVE.
6 rm. brick, tile bath, hwd floors, garage. $12,000. Owner West View 1169-R.

The above house heated with AMERICAN RADIATOR EQUIPMENT.

NEW two-family home, tile bath, two-car garage, paved street. 12% investment. West View 1426. $9,700.00.

MENTION THE SUN-TELEGRAPH WHEN ANSWERING ADVERTISEMENTS.

Business Properties 70

OAKLAND
Apartment Location
Commercial property for stores and apartments, near all civic activities; 17,000 square feet; very attractive price.
REAL ESTATE CO. of PGH.
427 FOURTH AVE. ATLANTIC 9050.

Lots For Sale 71

SQUIRREL HILL VACANT
A good time to start building your home for spring occupancy. Good 40-ft. lot on paved st., moderate restrictions. Will help finance. Call Mr. Campbell, Hazel 7071.

TWO LOTS 100x120
Beautiful location, near everything in Mt. Lebanon; $640 for both lots; terms, $40 down, balance $12 per month. Write owner, B-140, Sun-Telegraph.

50x120, ONLY $790
Level lot, wonderful location in Mount Lebanon, near school, stores churches and cars. Call owner, Lehigh 1809.

50x240 ONLY $1,000
In Mt. Lebanon, good location. Terms $50 down, balance $16 per month. Write owner, C-140, Sun-Telegraph.

COUNTRY ACREAGE & HOME SITES
Suitable for summer or permanent residence. Location, Wm. Penn highway, Babcock blvd., or Glenshaw district. Call Mr. Mellor, Montrose 8686.

TWO choice lots near city on Perry highway; paved and sewered; $400 apiece. Kidner, Court 3820.

BEST location, 170x160; wonderful outlook. Sewickley 704.

Sale Farms—Acreage 72

Beautiful Country Home
Modern 6-room house, barn, chicken house and garage; 8 acres, all planted and bearing fruit such as apples, plums, pears, cherries and grapes; also 2 acres on the corner, near state highway; will sell both for the price of one; compelled to settle up an estate; might take some trade. H. Moore, Room 25, 326 Fourth ave., Pittsburgh, Pa. Court 3563.

AN attractive fruit farm, beautifully located, good bearing, with or without crops. Write E. K. Ferguson, North East, Pa.

Mfg. Sites & Plants 74

FOR SALE—Manufacturing or warehouse sites, with or without railroad sidings. Write E 241, Sun-Telegraph.

Mortgage Loans 81

YOU will secure your second mortgage from us if you investigate the personnel of this institution.
712 FRICK BLDG.
Pennsylvania United States Bond & Mortgage Corp.
George R. Wallace, President.
F. J. Kress, Vice Pres.
Geo. R. Dorman, Vice Pres.
Joseph W. Ward, Treas.
Chas. W. Carlson, Asst. Sec'y. & Treas.

PAY OFF FIRST,
AND SECOND MORTGAGES.
Borrow enough to pay your present mortgages and debts; large financial institution will lend 75% of valuation on desirable properties anywhere; no limit to amount; straight or payment; free appraisals. Owners write Treasurer, Box 466, Pittsburgh.

75% LOANED
To reliable home owners who wish to reduce their monthly payments by consolidating their mortgages, $10 per month per thousand includes everything. No advance fees. 10-day settlements. Manager Loan Department, Box 507, Pittsburgh.

BUILDING & LOAN FUNDS
Available for mortgages anywhere around Pittsburgh; 75% appraisals; large loans on residences, income and business properties granted without delay. Secretary, Box 200, East Liberty.

MONEY WAITING
Write Henry Macdonald, broker, 184 Monongahela House Hotel. Good service. Phone rights.

BUILDING and Loan Association wants good first mortgages. Ask about our easy re-payment plan. No appraising fee. Write Secretary B 191, Sun-Telegraph.

SECOND MORTGAGES.
STRAIGHT OR MONTHLY PAYMENT.
PRIVATE FUNDS. LIBERAL APPRAISALS. QUICK ANSWER. HAZEL 6013.

FIRST and second mortgage money available in any amount up to $15,000. Results are prompt if security is good. C. J. Kerin, 331 Frick Bldg.

LOANS
$10 to $300
The following companies are licensed by the state banking department and bonded to the state.

Housekeepers
WE WILL LOAN YOU
$15 to $300
WITHIN 24 HOURS
On household goods, pianos, victrolas, etc., without removal from premises, for any length of time, one to 20 months.
Loans can be paid in full at any time. Interest charged only for actual time you use money.
National Loan Co.
Room 306 CITIZENS BANK BLDG.
Corner Wood & Diamond Sts.
PHONE ATLANTIC 2-5-3-9.

HELPFUL LOANS
UNDER STATE SUPERVISION
$10 to $300.
LOANS TO HOUSEKEEPERS.
We make loans for any useful purpose if you are housekeeping. Low lawful rate. LOW RATES. BEST TERMS. LONG TIME
THE COST IS SMALL.
$ 10 for 30 days costs $ .35
$ 40 for 30 days costs $ 1.40
$100 for 30 days costs $ 3.50
$200 for 30 days costs $ 7.00
$300 for 30 days costs $10.50
Other amounts in proportion. Every dollar paid on loan reduces the cost.
LOANS MADE IN ALL NEARBY TOWNS.
If not convenient to call, write or phone. Information cheerfully given without obligation.
NO INDORSERS. NO FINES. NO FEES.
PHONE COURT 3-4-8-6.
Guarantee Loan Co.,
Room 403, Arrott Bldg.,
N. W. COR. 4TH AND WOOD ST.

$10 to $300
TO HUSBAND AND WIFE
At lawful rates on short notice. We give you all the time you need to repay a loan and only charge you for the actual time you have the money.
$ 2 PER MONTH PAYS $ 40 LOAN
$ 4 PER MONTH PAYS $ 80 LOAN
$ 5 PER MONTH PAYS $100 LOAN
$15 PER MONTH PAYS $300 LOAN
Plus Lawful Interest.
Other Amounts in Proportion.
Every Dollar Paid On Loan Reduces the Cost.
No Endorsers
PHONE COURT 2890.
Popular Finance Corporation
Room 506, Arrott Bldg.,
N. W. COR. FOURTH & WOOD ST.

LOANS
UP TO
300 DOLLARS
ON YOUR
NOTE
At lawful interest, no deduction. PERSONS owning furniture, real estate, or with salaried positions accommodated. 24-hour service. Repayment arranged to suit borrower's requirements. A quick, dignified and confidential way to obtain immediate financial assistance. Our methods cheerfully explained. If you cannot call in person, write or telephone and our representative will see you.
NO FEES
Our Business Makes Friends
INTERSTATE
COLLATERAL LOAN CO.
604 ARROTT BLDG.
COR. FOURTH & WOOD ST.
TELEPHONE COURT 3256.

WE INVITE YOU
To Open Your Account
With the "Peoples," a bonded and licensed company by the state banking department.
It all depends on yourself what the loan will cost as we only charge interest for the number of days you have it. Dates and payments arranged to suit your convenience. Let us centralize your indebtedness. You'll like our friendly policy of helpfulness and way of doing business.
PHONE ATLANTIC 3574.
Peoples Loan Co.,
814 Empire Bldg.
Liberty Ave. and Stanwix St.

CONFIDENTIAL LOANS
Any amount on personal property or real estate; plenty of funds, no delay; see us first. Business Realty Co., Park Bldg.
MENTION THE SUN-TELEGRAPH WHEN ANSWERING ADVERTISEMENTS.

Loans on Automobiles 84

Need Money ON YOUR AUTOMOBILE?
WE FINANCE INDIVIDUAL OWNERS WITH CLEAR TITLES. SMALL UNPAID BALANCES FINANCED. INTEREST AT 6% ON UNPAID BALANCES. PRIVATE SALES. QUICK ANSWER. HAZEL 6013.
NO INTERFERENCE WITH USE OF CAR.
Pgh. Finance Corp.,
501 American Bank Bldg., Grant St. at Sixth Ave.
Opposite William Penn Hotel.
Call, Write or

WHY PITTSBURGH IS GREAT
Its Electrical Manufacturing Works Are Largest in World

Pittsburgh Sun-Telegraph

BE A PITTSBURGH BOOSTER
To Your Friends in Other Cities

TUESDAY, SEPT. 18, 1928

Established 1927, by Pitt Publishing Co., Gazette Square, Pittsburgh, Pa. President, William Randolph Hearst; Vice-President and Publisher, H. M. Bitner; Secretary-Treasurer, A. W. Clark; Managing Editor, C. W. Danziger; Business Manager, Guy G. Viskniskki. Entered as second class matter at the postoffice at Pittsburgh, Pa.

National advertising representatives: Paul Block, Inc., 247 Park avenue, New York; Century Bldg., Chicago; General Motors Bldg., Detroit; Little Bldg., Boston; Guarantee Trust Bldg., Philadelphia; 518 Chancery Bldg., San Francisco.

The Associated Press is exclusively entitled to the use for re-publication of all news credited to it or not otherwise credited in this paper and also the local news published herein. All rights of re-publication of special dispatches herein are also reserved.

Register Today and Avoid Danger of Losing Vote

Register today. Have the matter off your mind and be secure against the last-minute rush of the final registration day, Saturday, October 6. Today is the second of the three days of personal enrollment for the important November election, and to delay may mean that you will be unable to vote, since circumstances may prevent attending to the duty if it is put off until the October date.

The polls will be open this evening in your district, the registrars sitting from 5 until 11 o'clock, daylight saving time. If you had no opportunity or time to register this morning on your way to work, don't fail to go to the polling place of your election district tonight. Make the second registration day break the record as the first did.

Hussars With Wings

The Idea Was a Good One.

"WINGED HUSSARS" OF ANCIENT DAYS, IN POLAND

In days of the Czars and long ago, beginning with Ivan the Terrible, armies invaded Poland. And, in accordance with the times, they took back with them to present to the Czars whatever they found that seemed interesting.

Now the Bolshevik government of Russia, with an honesty that may surprise some of our boy-bankers, is returning to Poland articles stolen in the wars of long ago.

Art treasures returned included the two suits of armor that you see here, worn by the Polish "Winged Hussars," early in the seventeenth century, before Peter the Great came to power, and before Western methods did away with fancy ideas about war and other things.

What interests us is the question, WHY DID THE POLISH KINGS GIVE THEIR MOUNTED HUSSARS FEATHERS, SOMETHING LIKE THE ANGELS, IN ADDITION TO ARMOR OR STEEL, TO TURN THE WEAPONS OF THE ENEMIES?

You can take your choice of two reasons.

These wings, built up like pictures of flying angels, far above the Hussar's head and shoulders, may have distracted the aim of the enemy.

Perhaps ignorant soldiers on the other side shot at the wings really believing that these were flying soldiers, and that to break a wing would bring them to the ground.

Probably the idea was that the Hussars with wings might remind the deeply religious soldiers of genuine angels. And such soldiers would hesitate to shoot what might perhaps be a real angel.

At any rate a troupe of "Hussars" galloping down with wings waving in the wind would be enough to disconcert even a nonbeliever.

In many nationalities it has been customary to make soldiers look like something fearsome, strange. The Japanese before they took to Western methods, submarines, poison gas and airplanes, believed that the way to conquer the enemy was to FRIGHTEN him. They wore fearful masks, beat on tom-toms, dressed themselves up to look like devils as they advanced on the enemy. The Chinese did the same.

But bullets from Western countries soon convinced them that there was nothing in all that. And they adopted OUR methods.

The Empress Catherine and her successors were most eager and earnest in looting Poland. And all the art treasures they took, so far as is known, have now been returned to the Polish Museum, and by the Russians.

Concerning this armor the correspondent of the London Times writes:

Polish armour is unique in its linking of the fashions of the East and the West; and its original owners were men who loved to ride magnificently into battle. Already in the museum can be seen two of the three extant specimens of the complete panoply of the Winged Hussars, those early seventeenth century warriors who stand forever as the last crowning types of the knights of romance. The sight of them, with their wings of grey eagle feathers set in gilded and jeweled rods, that rose from the saddle level to curve two feet above their helmets, and the sound of them, as these great wings swayed in the wind, must surely have ensured victory before a blow was struck.

Law Making

And Queer Life Savers.

New York City employed 65 daring, courageous and undaunted men as life savers on public beaches. Their job was to dash in and save the drowning. Investigation showed that 15 COULDN'T SWIM, 18 objected to any test, "too dangerous," they thought.

New York had a small group of detectives employed to watch drug peddlers and to watch drug sales.

Ten of them, more than half, were found to possess drugs and drug paraphernalia, hypodermic needles, etc., in their private lockers.

To MAKE a law is one thing; to enforce it is another.

Who's Going to Watch the House?

Garrett P. Serviss Says:

Vitamins

EVERYBODY talks about vitamins, and some of those who talk the most impressively of their wonderful powers over human health and welfare know nothing about them. This must, at least, be the conclusion drawn from the admissions of those who really do know a little about vitamins. For what is a vitamin? Is it a name without an owner? Its inventor (Funk) proposed it, says Dr. Schertz, of the Department of Agriculture, "for substances which were necessary in a complete diet."

But are there any such "substances?" Dr. Schertz says: "We do not even know what they look like, whether they are crystalline or amorphous substances, whether they have color or taste." And then he adds: "Some one has said that the vitamins may even be a form of energy and not a substance at all."

But whether substances or energy, whether body or ghost, vitamins have been divided into classes. There is "vitamin A," and "vitamin B," and "vitamin C" and "vitamin D." Vitamin A is supposed to lurk in cod-liver oil, but attempts to get it out in a definite or pure form have so far failed. Funk thought that he had isolated vitamin B from rice-polishings (for which reason the public has been advised not to eat polished rice, because it has lost its vitamin). But it appears that this vitamin, no more than vitamin A, has really been brought into the open and cauterized with a scientific brand-iron.

• • •

"All our knowledge about vitamins," further says Dr. Schertz, "consists chiefly of their effects upon animals. It is known that they are present in practically all plant products, though often in only very minute quantities. The greatest progress has been made in regard to their presence in food products. They seem to play a very different role in nutrition from other food-constituents. They regulate and control vital processes in animal organisms. Fractions having high-vitamin concentrations have been obtained from cod-liver oil, from yeast and from rice-hulls."

But since there are no chemical tests known by which the vitamins may be studied, they can be got at and isolated (i. e., made to stand forth each in its own shape and person—if they have any such shape, and are not merely forms of energy), mainly by means of physiological tests. This relates to both animal and plant physiology. The extreme importance of obtaining an accurate knowledge of the nature of vitamins and of their chemical constitution in case they are isolable substances, suggests a concentration of research upon this subject. Scattered "researches," of which we see a superfluity, must appear as mere waste when such an opportunity as this lies open to those who really care more for a great increase of useful knowledge than for the capture of a small personal aureole.

• • •

Dr. Schertz, remarking that at present "we all must confess that our knowledge regarding these subjects is very elemental," and that "the exact nature of light, of chlorophyl and of the vitamins is as yet foreign to our knowledge," urges competent investigators to correlate their efforts to deepen and widen research in these subjects.

"We now know," he says, "what master chemists can do with the atom, for from it they get power-radio, television, the dictaphone and thousands of other wonders. We know what a master chemist can do in the way of analyzing chlorophyl and breaking it up into its components, but what we want to know is how the Great Master Chemist of the Universe very quickly and so quietly produces such large amounts of organic matter, nitrogen-compounds in particular, which we are now considering as the basis of all life, as we know it."

(Copyright 1928, International Feature Service, Inc.)

Another Gang War

TWO million dollars in graft collected in a year—three persons injured and a building wrecked by a bomb—a clergyman kidnaped and mistreated. These are the latest developments in the feud of the poultry dealers of New York City.

Gangsters raid rival shops. Carloads of chickens are destroyed or turned back from town. Men are beaten and maimed. The public pays all the bills in increased prices.

Court proceedings are under way. Several investigations are in progress, but the sanguinary feud continues unabated. Thus does civilization advance in the twentieth century!

Once Overs

By J. J. MUNDY

Money Not Everything

So you have reached a state where it is hard to get a thrill out of anything on earth.

You are in a bad way, with life so dull and drab.

You seem to be submerged by routine, and no end of it.

Day after day, week after week the constant struggle to keep up with your creditors, and not a dollar for self-indulgence.

You think that if you had enough money you might be able to enjoy some of the things that interest you.

But nothing within your means can satisfy you.

You think constantly and absorbingly of those who can do the things that are denied you and you become bitter.

Why be so foolish as to set yourself against the things that are within your reach and your pocketbook?

Commonplace they may be, but if it is the best that you can pay for, get what fun you can out of them.

Why let the matter of money sour the many sweet things that you might enjoy if you could get another viewpoint?

Money is not everything.

(Copyright, 1928, International Feature Service, Inc.)

The Rhyming Optimist

By ALINE MICHAELS

Since You Are Young

A CHILD goes gaily by his father's side.
Small hand in toil-worn hand;
He feels no fear of any wind or tide,
Nor seeks to understand
Too much of wonders that around him lie
Revealed in every scene,
The arching splendor of the mid-day sky,
The forest's leafy green.

Since you are you, I, too, go satisfied,
Nor question any mood
Time wears, nor fret for any dream denied,
For, strangely, all seems good.
If only hand in hand we two may go
Down all Earth's wistful ways,
No child girt with a father's love can know
More peace through all the days.

Stars and Stripes

HELP! The Honorable Corn Borer will address the Corn Belt on the subject of farm relief.

* * *

If the well-dressed girl must wear four dresses a day we shall have to give our stenographer a day off every day.

* * *

Architects of Chicago's 75-story building that is to have a hotel on top of it must have had the three-mile limit in mind.

* * *

Bobby Jones finds he plays better golf when his golf shoes don't fit, but anybody can play better golf in Bobby's shoes, whether they fit or not.

Great Passages from the Bible

The Reward of Godliness

(Psalm 1)

BLESSED is the man that walketh not in the counsel of the ungodly, nor standeth in the way of sinners, nor sitteth in the seat of the scornful.

But his delight is in the law of the Lord; and in his law doth he meditate day and night.

And he shall be like a tree planted by the rivers of water, that bringeth forth his fruit in his season; his leaf also shall not wither; and whatsoever he doeth shall prosper.

The ungodly are not so: but are like the chaff which the wind driveth away.

Therefore the ungodly shall not stand in the judgment, nor sinners in the congregation of the righteous.

For the Lord knoweth the way of the righteous: but the way of the ungodly shall perish.

Tales that are Told

Worst Story I Have Heard Today

By WILL ROGERS

THE doctors are getting all kinds of system into their work now. Their offices are run like factories, with a lot of routine and rules and everything.

A man came in to Doctor Junk's office one day lately, and he says, "I gotto see the doctor right away!"

"Well," says the nurse, "you got an appointment?"

"No, but this is an emergency."

"All right, you go into that little room and undress."

"Say, I don't want to undress!"

"But you got to. That's the rules. The Doc don't see nobody with their clothes on."

"Pretty soft for Doc! Well, I reckon if he can get away with them rules, all right. When'll he see me?"

"If it's an emergency he'll see you in 10 minutes."

"It's sure an emergency. Do I take 'em all off?"

"Sure. The Doc's got to have you undressed."

So he went in and undressed. When the Doc come in he says, "Hello, what's the trouble with you? Any aches or pains? Appendix out?"

"No," says the customer, "I only wanted to tell you that them five cases of Scotch you ordered has been nabbed by the cops, and it'll take two weeks to get them back."

There Was No Escape

THEY were talking in the club about marriage.

"Yours was a leap year marriage, wasn't it Warner?" asked the first man, after a long pause.

"It was," replied Warner sadly; and everybody laughed, while Warner went on to relate what had happened.

"My wife said: 'Will you marry me? Have you any objections?' So, you see, no matter what I said she had me."

"Why didn't you keep silent, then?" asked a youth brightly.

"I did," declared the much married man. "But she said: 'Silence gives consent!'"—London Answers

Picking a Good One

"WHY are you so pensive?" he asked.

"I'm not pensive," she replied.

"But you haven't said a word for 20 minutes."

"Well, I didn't have anything to say."

"Don't you ever say anything when you have nothing to say?"

"No."

"Well, then, will you be my wife?"

Optimism

"YES, Smith is an optimist—he went into a lottery where the first prize was a motor car and immediately started building a garage."

"That reminds me of Jones—he hadn't a penny left at the end of the month and so went into a smart restaurant and ordered an oyster supper—he reckoned on paying the bill with the pearls he found in the oysters."

O. O. McINTYRE

SAN FRANCISCO, Sept. 18.—For hungry explorers in search of atmospheric epicurism San Francisco is a paradise. Cafes differ from the brisk and spanking new types in Los Angeles. Here they have a leisure and the seasoned mellowness of years. There are few fluted stucco affairs.

A distinct individuality is observed and the cheapness of excellent food is a feature. Famed gourmets have gone into ecstatic raptures over the savory cuisine. Enrico Caruso, no less, found it tickled his discriminating palate more than food in any other city save Naples.

Legend credits the appetizing fare to the hearty appetites of those in search of the Golden Fleece. But the traditional demand for good food must be aided somewhat by present-day hill climbing. Scamper up hill and down vale awhile and what you can do to a steak is something killing.

One may dine as cheaply and well as in present day Paris. Cafeterias do not predominate as in many western cities. Table de'hote courses flourish. French and Italian cafes—with French papas bowing and long mustachioed signors smiling their welcome—are in profusion.

Scattered in the polyglot array are Slavonic, Spanish, Hungarian, Mexican, Greek and innumerable Chinese. There is an old world obeisance—the cherished zeal to please—and none of the amusing affectation of Greenwich Village with its plagiarized posing from sculleries of Montparnasse.

San Francisco makes a festival of dining—a gastronomic gesture which is doubtless a throwback to the influence of the early Spanish fiesta. One finds chatter, laughter, song and a vivacity epitomized in the celebrated cellar of Coffee Dan's.

Here the diner is hilariously kidded as he descends the stairs with a deafening hub-bub of mallets beating riotiously on table tops. Among the noted places are Camille's, Pierre's the Cliff House, Tait's at-the-Beach, Coppa's, the Palais Royal, Solari's and Marquard's.

* * *

Broadway, Kearney, Columbus avenue, upper Montgomery, Market and Powell are high spots of the Eating Belt. There is a thoughtful patience on the part of servers while you scan menus. To those accustomed to having menus snatched away this is delightful. There is always a piquant entree and perhaps a shell fish bordelaise, tagliarini, spaghetti, ravioli and a pastelike lasagne. Queer and marvelous sauces. Real thick crusted French bread. O, so many things to make a meal what it rarely is these calory counting days.

* * *

San Francisco is lapped on three sides by the rise and fall of the Pacific. As a result its sea food offers a bewildering variety. There are fish grottoes featuring fish caught the same morning and unloosed in window aquariums. A patron may select his fish rather vulgarly by pointing and have it cooked to his taste. There are also crabs, shrimps, oysters, clams, the abalone with its rainbow shell, sand dabs, pompano and rex sole. A favorite breakfast dish is sole scrambled with eggs, and it is due to a hatful of it this morning that I'm so merry and bright. O, sole mio!

* * *

The glorified jazz orchestra was cradled here. San Francisco gave to the world in general and New York in particular Paul Whiteman and his nervous right foot. Another pioneer jazz exponent is Art Hickman—a Hickman, Ky., boy who made good in the city. Many years ago this virtuoso of jazz orchestration came to New York and sent nimble feet flying on the old Midnight Frolic Roof. But he turned his back on New York for San Francisco at the pinnacle of his popularity. And today he reigns at the leading hotel—the St. Francis.

* * *

I visited the historic Barbary Coast whose wild rythms inspired most of our hip-shaking dances tonight. It is now a strip of vacant lots and deserted buildings and as lively as a graveyard. A stray dog rising up in the gloom of a lonely dump heap to stretch sent a certain New York boy scurrying over a nearby hill belching fire and flapping his ears in nothing flat. That's how spooky the old Barbary Coast is these days, my dears.

(Copyright, 1928, by McNaught Syn., Inc.)

The Election

By DR. FRANK CRANE.

After all it is an impressive sight to witness a myriad free people quitely depositing their ballots and saying who should be their ruler.

Of course many of these people are morons, and some persons are openly contemptuous of whatever choice democracy may make.

But looking over our list of rulers, from G. Washington to C. Coolidge, they average pretty well, thank you, and can safely be compared with a list of rulers furnished by any other country.

There are bosses and parties and cabals and hokum and all sorts of naughty things about the business of electing the President, but the results are not so bad.

Theoretically we declaim against parties and intrigues and bribery and so forth, but at least the old machines have ground us out two pretty good specimens just now.

It is hard to conceive of a fitter man for the presidency than Mr. Hoover. He has worked his way up from the bottom. As far as we know his success has not been due to influence, organization or money.

He has creditably served abroad. He has the international outlook and at the same time is a sturdy American.

He is not a lawyer nor a professional politician, but an engineer.

Equally laudatory terms could be employed about Alfred Smith.

It is hard to find anybody that knows him, even remotely, that does not like him.

He has one of the greatest personalities that ever got into public life in America.

His independence, honesty and fearless candor are acknowledged by all.

Whichever of the two receives the majority of votes will not cause his country to blush.

It is a trite observation that democracy produces mediocre leaders. Only an autocracy, a crisis, or some bloody revolution is supposed to produce a great man, such a figure as Mussolini or Napoleon, but it is a comfort to know that somehow out of the welter of politics the two men that have emerged, both Smith and Hoover, are after all about the greatest Americans we have, and probably no fitter candidates could have been chosen by a committee of college presidents.

Frankly most of us will work hard to elect one of these men, but we are prepared to be good losers, and will not think the country has gone to the dogs if the other man is elected.

(Copyright, McClure Newspaper Synd.)

Right Angles

By ALEXANDER CAIRNS

What Men Want

HAVING done a little pulse-feeling at the luncheons of some of the commercial clubs, I have analyzed the symptoms of their desires after this fashion:

Men want altruism. Quibble all you please about altruism being only egotism turned inside out; that men care not a picayune about the misery of the unfortunate, but they do it to find an easy chair for their consciences. I leave that to the professors of psychology.

But this I know—that clubs that serve no outsiders are dying like flies in frost time. There is one club that has guaranteed an education to every blind child in the state. And seats and membership in that organization are at a premium. Men like to help.

Men want reality. Pretense and humbuggery are limping to limbo. Brazen fronts are punctured or cold shouldered in their first strut. With these clubs red wine is no substitute for white deeds. And the commerce in brass tacks was never so brisk.

This insistence on reality has elbowed its way into mental science and men call it pragmatism, and it has threatened to run the whole works. And pragmatism simply means, is it practical? Will it work? Or is it a flimy and gossimer theory only meant for window display? The idea alone is sufficient blue print to rehabilitate Enden.

Men want progress. Call it liberty enlarging her borders, if you wish. A pair of years back I heard a college president, in his commencement address, stress risk as the best polar star for the graduating class. These days every theological seminary has its chair of education and social service. And that chair is as big as the chair of Cassiopeia compared with the hassock of dogmatics. That's progress.

And progress is certainly running a Tam o' Shanter race, and demands a stiff rein. The house of the interpreter must not be neglected in the wild melee of production and advancement in material things. But men have determined that there shall be no reversion to stage coach philosophy and tom-tom industry.

Men want brotherhood. That last broadside from Mars was the knockout blow that brought men to realize the unity of the race and oneness of world-wide human interests. Even humor revealed us to ourselves. A grocer hung in his store window a sign which read, "I'm 200 per cent American; I hate everybody."

All the world is blest by the genius of all the world. The German Beethoven, the French Pasteur, the American Edison, the English Darwin, the Italian Dante, the Greek Socrates, the Belgian Maeterlinck, and so on till the roll of the nations is called. That world-wide genius can be protected only by world-wide brotherhood. And men know it.

We want an inclusive world with eyes to the East!

(Copyright, 1928, King Features Syn., Inc.)